

VICINITY MAP
N.T.S.

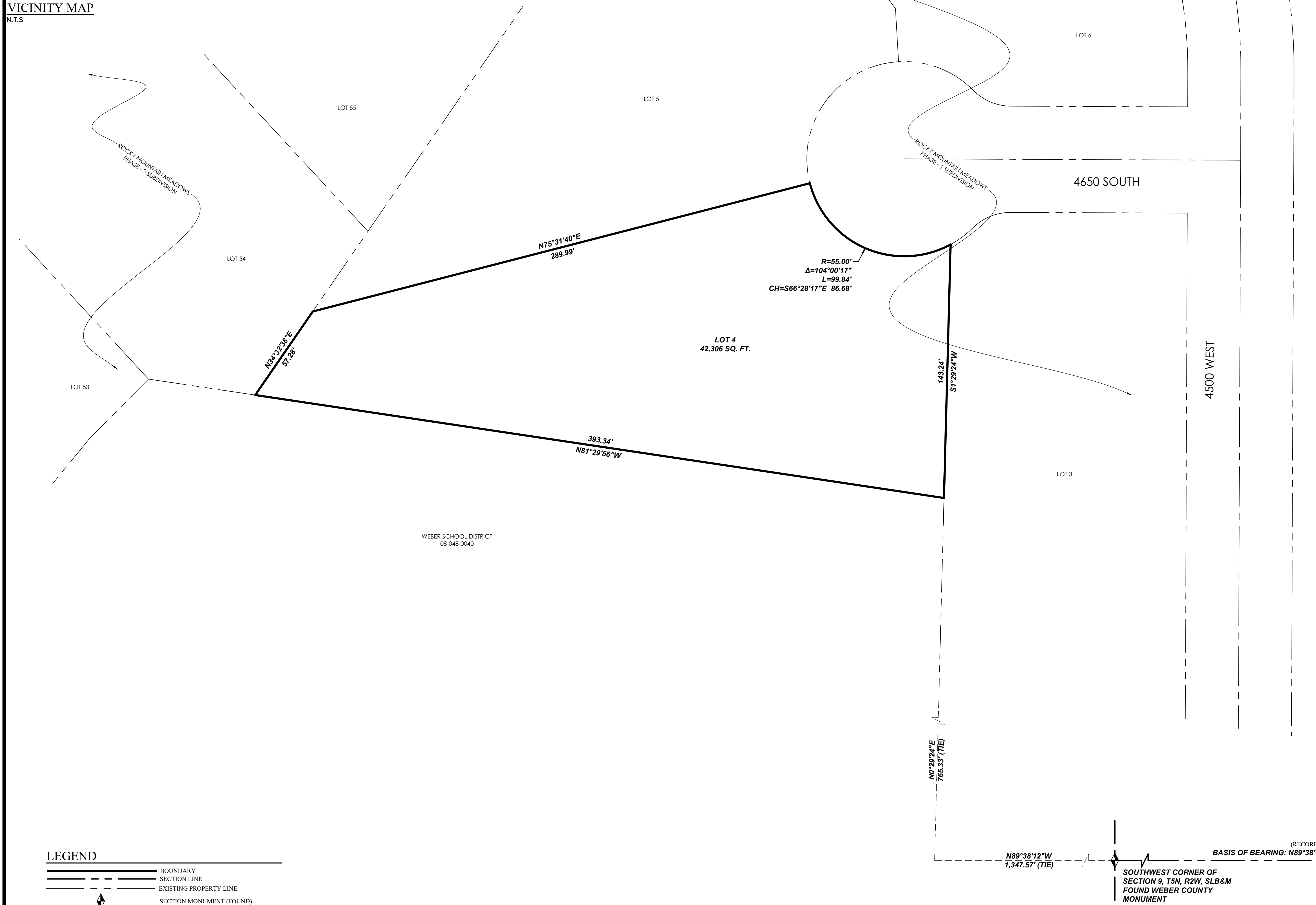

GRAPHIC SCALE
(IN FEET)
1 inch = 30 ft.

- NOTES**
1. The purpose of this Survey is to provide a boundary survey for Lot 4, ROCKY MOUNTAIN MEADOWS PHASE-1 SUBDIVISION as shown hereon.
 2. The Basis of Bearing for this Survey is N89°38'19"W along the Section line between the Southwest and South 1/4 Corner of Section 9, T5N, R2W, SLB&M as shown hereon.
 3. #5 rebar & cap (FOCUS ENG) to be set at all boundary corners unless noted otherwise.
 4. This drawing, its design, and invention thereof, is the property of Focus Engineering & Surveying, LLC, and is submitted to, and is for the exclusive use of the client referenced on the Survey. Only copies authorized in writing and individually signed and sealed by the Surveyor, or certified copies obtained from the Office of the County Surveyor may be used as the official work of the Surveyor.
 5. Except as specifically stated or shown on this drawing, no attempt has been made as a part of this Survey to obtain or show data concerning existence, size, depth, condition, capacity, or location of any utility or municipal/public service facility. For information regarding these utilities or facilities, contact the appropriate agency.
 6. Except as specifically stated or shown on this drawing, this Survey does not purport to reflect any of the following which may be applicable to the properties shown hereon: easements, encumbrances, building setback lines, restrictive covenants, subdivision restriction, zoning, or other land use restrictions. Underground utilities have been shown hereon based on observed evidence. Additional utilities, including, but not limited to: power, phone, cable TV, water, sewer, storm drainage, etc. may exist within the boundaries of this Survey and Blue Stakes should be contacted prior to digging. Engineers, Contractors, and others that rely on this information should be cautioned that the locations of the existing utilities may not be relied upon as being exact or complete. Additional exploration, verification and relocation of existing utilities will be the sole responsibility of any contractor prior to, or during construction of any additional improvements.

LEGAL DESCRIPTION
All of Lot 4, ROCKY MOUNTAIN MEADOWS PHASE - 1 SUBDIVISION, according to the Official Plat thereof recorded April 24, 1996 as Entry No. 1401862 in the Office of the Weber County Recorder

SURVEYOR'S CERTIFICATE
"I, Spencer W. Llewellyn, do hereby certify that I am a Professional Land Surveyor, and that I hold Certificate No. 10516507 in accordance with Title 58, Chapter 22 of Utah State Code. I further certify by authority of the owner(s) that I have made a Survey of the lands shown on this Plan and that it correctly represents the existing conditions as shown. This Plan does not represent a certification to the title or ownership of the lands shown hereon."

Spencer W. Llewellyn
Professional Land Surveyor
Certificate No. 10516507

06/09/2020
Date

RECEIVED
SEP 27 2021
FILE # 7005

LEGEND

———	BOUNDARY SECTION LINE
- - - - -	EXISTING PROPERTY LINE
◆	SECTION MONUMENT (FOUND)

(RECORD: 2,622,911)
BASIS OF BEARING: N89°38'19"W (SECTION LINE) MEASURED XXXX.XX"
SOUTHWEST CORNER OF SECTION 9, T5N, R2W, SLB&M FOUND WEBER COUNTY MONUMENT
SOUTH 1/4 CORNER OF SECTION 9, T5N, R2W, SLB&M FOUND WEBER COUNTY MONUMENT

FOCUS
ENGINEERING AND SURVEYING, LLC
6949 S. HIGH TECH DRIVE, SUITE 200,
MIDVALE, UTAH 84047 PH: (801) 552-0075
www.focusllc.com

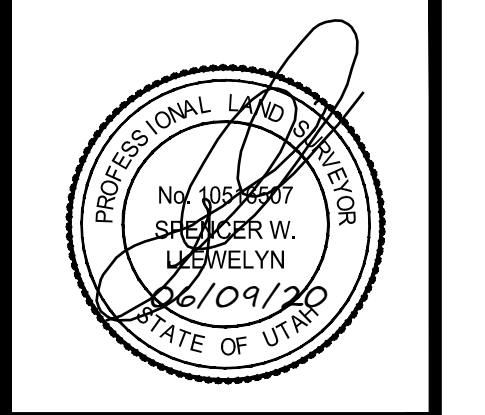

BOUNDARY SURVEY
LOCATION: SE 1/4 OF SECTION 8, T5N, R2W, SLB&M
WEST HAVEN CITY, UTAH
PROPERTY OF: LOGAN AND BRENDA TAYLOR
PREPARED FOR: LOGAN TAYLOR

REVISION BLOCK

#	DATE	DESCRIPTION
1		
2		
3		
4		
5		
6		

Drawn: SWL Checked: BJE
Scale: 1"=30' Job #: 20-0232
Date: 5/21/2020
Sheet: 1 OF 1