

VICINITY MAP  
N.T.S.

Curve Table					
CURVE	RADIUS	DELTA	LENGTH	CHORD DIRECTION	CHORD LENGTH
C1	61.50'	3°20'25"	3.69'	N59°38'18"W	3.69'
C2	79.88'	37°31'56"	52.33'	S67°31'36"W	51.39'

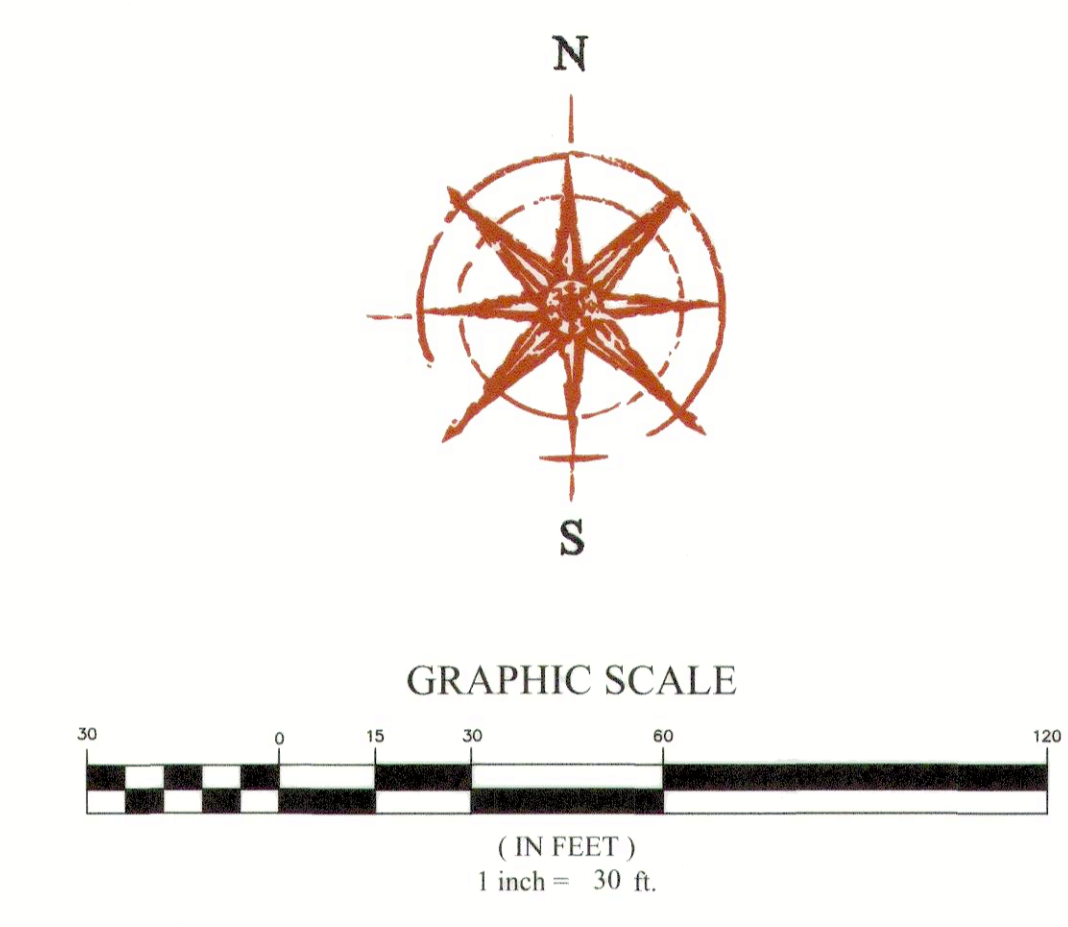
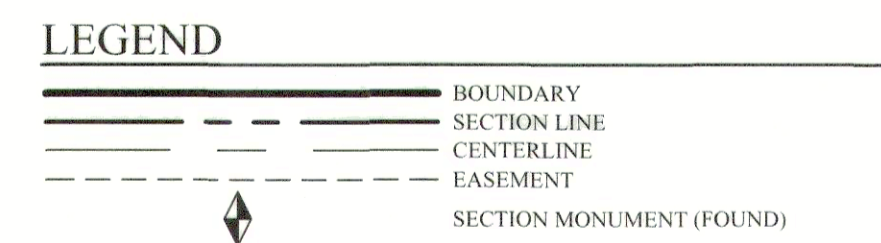

**NOTES**  
 1. The purpose of this Survey is to provide a BOUNDARY SURVEY for the lots shown hereon.  
 2. The Basis of Bearing for this Survey is S89°25'02"E along the Section line between the Southeast Corner and the South 1/4 Corner of Section 3, Township 5 North, Range 2 West, Salt Lake Base & Meridian.  
 3. #5 rebar & cap (FOCUS ENG) to be set at all boundary corners unless noted otherwise.

**LEGAL DESCRIPTION**  
 Lots 55-56 and 74-76, SALT POINT SUBDIVISION, according to the plat thereof recorded in the office of the Weber County Recorder on 29 August, 2019. Entry No. 2999981. Book 86, Pg. 17-20.

RECEIVED  
 SEP 27 2021  
 FILE # 7008

**SURVEYOR'S CERTIFICATE**  
 "I, Spencer W. Llewellyn, do hereby certify that I am a Professional Land Surveyor, and that I hold Certificate No. 10516507 in accordance with Title 58, Chapter 22 of Utah State Code. I further certify by authority of the owners(s) that I have made a Survey of the lands shown on this Plan and that it correctly represents the existing conditions as shown. This Plan does not represent a certification to the title or ownership of the lands shown hereon."  
 Spencer W. Llewellyn  
 Professional Land Surveyor  
 Certificate No. 10516507  
 Date: 08/05/2020

**FOCUS**  
 ENGINEERING AND SURVEYING, LLC  
 6949 SOUTH HIGH TECH DRIVE SUITE 200  
 MIDVALE, UT 84047 PH: (801) 352-0075  
 www.focusutah.com

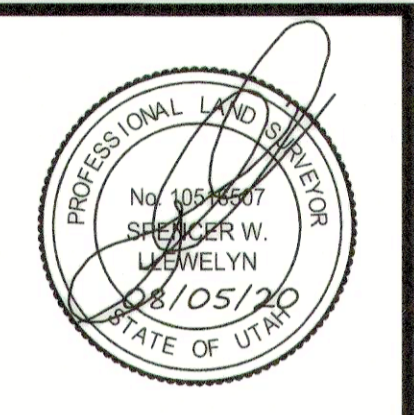

**BOUNDARY SURVEY**  
 THE SOUTH 1/2 OF SECTION 3, T5N, R2W, SLB&M  
 WEST HAVEN CITY, UT  
 PROPERTY OF: WOODSIDE HOMES, LLC  
 PREPARED FOR: WOODSIDE HOMES

REVISION BLOCK	#	DATE	DESCRIPTION
	1		
	2		
	3		
	4		
	5		
	6		

Drawn: JKEH  
 Scale: 1"=30'  
 Date: 01/07/2020  
 Checked: CZL  
 Job #: 19-0383  
 Sheet: 1 OF 1