

NORTHEAST CORNER SECTION 32,  
TOWNSHIP 7 NORTH, RANGE 2 WEST  
S.L.B.&M. (FOUND WEBER COUNTY  
BRASS CAP MONUMENT)

PARCEL 240310007 AS SUVEYED  
BOUNDARY DESCRIPTION

A PART OF BLOCK 7, PLAT A, PLAIN CITY, WEBER COUNTY SURVEY MORE PARTICULARLY DESCRIBED AS FOLLOWS:  
BEGINNING AT A POINT LOCATED SOUTH 0°14'37" WEST 104.10 FEET FROM THE NORTHWEST CORNER OF SAID BLOCK 7 SAID POINT ALSO BEING LOCATED SOUTH 00°41'58" WEST 1999.11 FEET ALONG THE EAST LINE OF SECTION 32, TOWNSHIP 7 NORTH, RANGE 2 WEST, OF THE SALT LAKE BASE AND MERIDIAN AND NORTH 88°25'26" WEST 253.54 FEET FROM THE NORTHEAST CORNER OF SAID SECTION; RUNNING THENCE SOUTH 88°25'26" EAST 107.25 FEET; THENCE SOUTH 0°14'37" WEST 60.80 FEET; THENCE NORTH 88°25'26" EAST 107.25 FEET TO THE EAST LINE OF SAID BLOCK 7; THENCE ALONG THE EAST LINE OF SAID LOT 7 NORTH 0°14'37" EAST 60.80 FEET TO THE POINT OF BEGINNING.

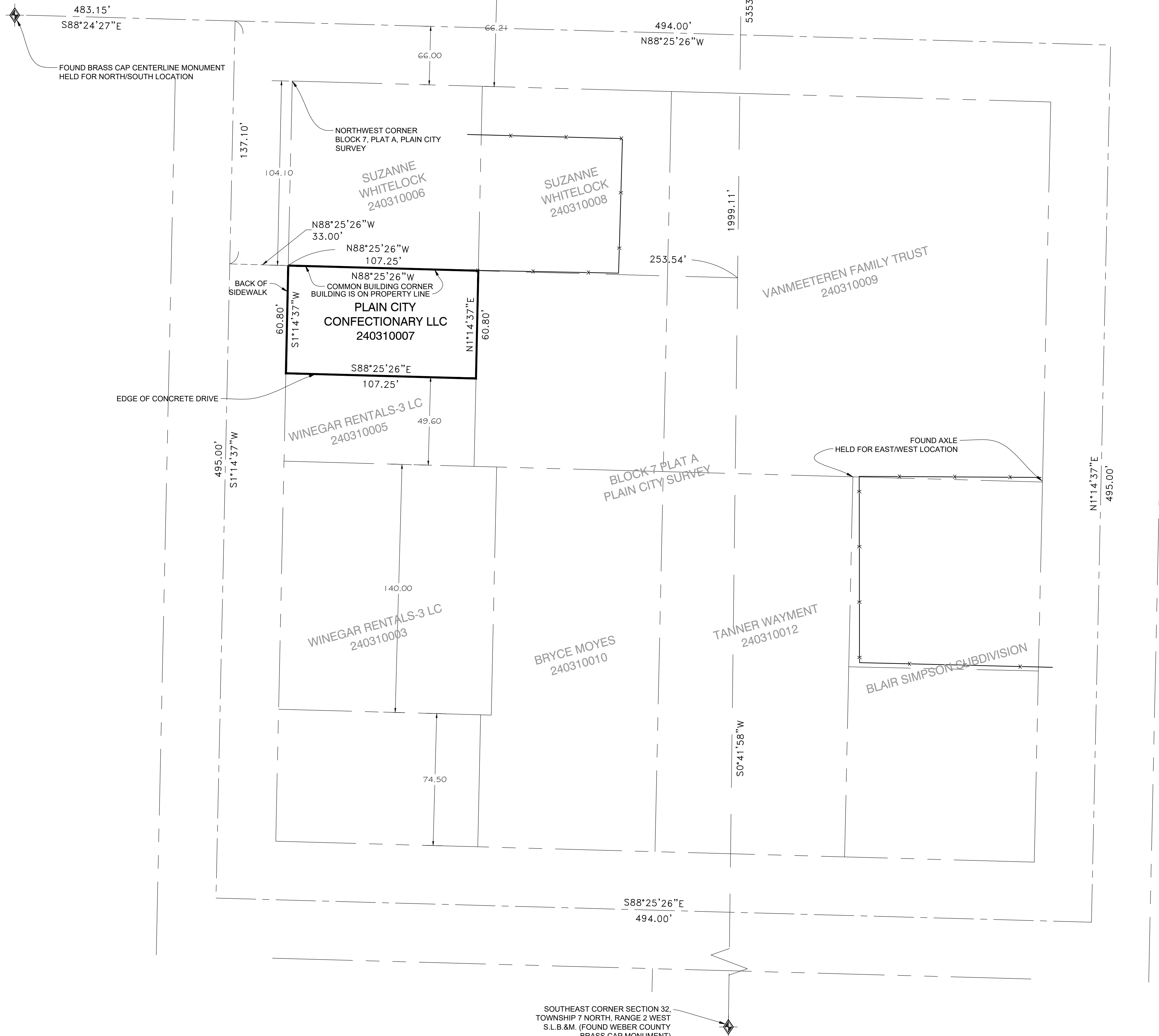

NARRATIVE:

THE PURPOSE OF THIS SURVEY WAS TO ESTABLISH AND SET THE PROPERTY CORNERS OF THE PARCEL AS SHOWN AND DESCRIBED HEREON. THE SURVEY WAS ORDERED BY RANDY MARRIOTT. THE CONTROL USED TO ESTABLISH THE PROPERTY CORNERS WAS THE EXISTING WEBER COUNTY SURVEY MONUMENTATION SURROUNDING BLOCK 7 PLAT A PLAIN CITY SURVEY AS SHOWN HEREON. EXISTING AXLE WERE USED TO ESTABLISH THE EAST/WEST LOCATION OF THE BLOCK MATCHING THE CENTER OF BLOCK FENCE LINES EXTENDED NORTH AND SOUTH OVER A SIX BLOCK LENGTH. HISTORICAL SHOTS ON OCCUPATION AND EXISTING CENTERLINE MONUMENTS WE HELD FOR THE NORTH/SOUTH BLOCK LOCATION. THE BASIS OF BEARING IS THE EAST LINE OF SECTION 32, T7N, R2W, S.L.B.&M. WHICH BEARS SOUTH 00°41'58" WEST.

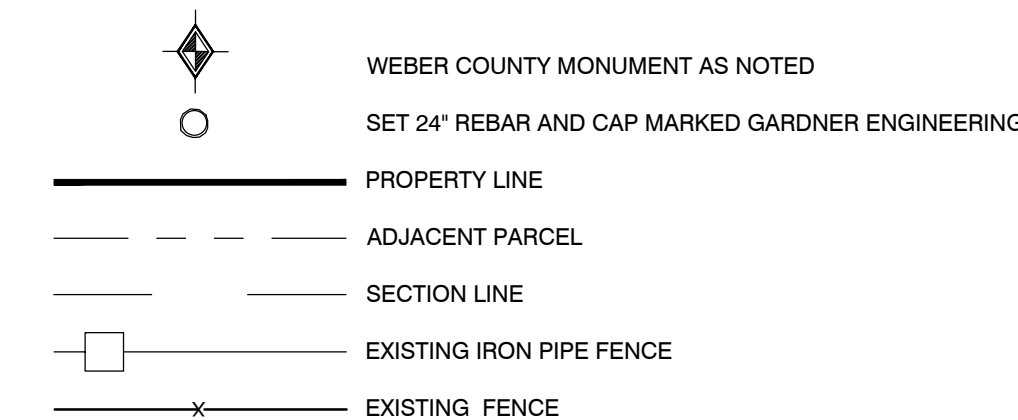

RECEIVED  
OCT 28 2021  
FILE # 7039

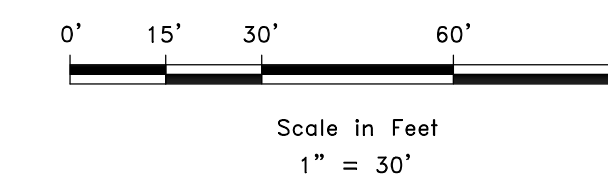

SURVEYOR'S CERTIFICATE

I, KLINT H. WHITNEY, DO HEREBY CERTIFY THAT I AM A LICENSED PROFESSIONAL LAND SURVEYOR IN THE STATE OF UTAH AND THAT I HOLD CERTIFICATE NO. 8227228 IN ACCORDANCE WITH TITLE 58, CHAPTER 22, OF THE PROFESSIONAL ENGINEERS AND LAND SURVEYORS ACT; I FURTHER CERTIFY THAT BY AUTHORITY OF THE OWNERS I HAVE COMPLETED A SURVEY OF THE PROPERTY DESCRIBED ON THIS RECORD OF SURVEY PLAT IN ACCORDANCE WITH SECTION 17-23-17 AND HAVE VERIFIED ALL MEASUREMENTS; THAT THE REFERENCE MONUMENTS SHOWN ON THIS RECORD OF SURVEY PLAT ARE LOCATED AS INDICATED AND ARE SUFFICIENT TO RETRACE OR REESTABLISH THIS SURVEY; AND THAT THE INFORMATION SHOWN HEREIN IS SUFFICIENT TO ACCURATELY ESTABLISH THE LATERAL BOUNDARIES OF THE HEREIN DESCRIBED TRACT OF REAL PROPERTY.

SIGNED THIS 19th DAY OF JUNE, 2015.



KLINT H. WHITNEY, PLS NO. 8227228

SCALE	1" = 30'
DATE	6/19/15
DESIGN	KLW
DRAWN	KLW
CHECKED	KLW
DWG.	PL119 - MARRIOTT CONSTRUCTION, LLC - PLAIN CITY CONFECTIONARY SURVEY, WEBCO. CONFECTIONARY, INC.

REVISIONS	DESCRIPTION
DATE	

PROPERTY SURVEY FOR RANDY MARRIOTT  
4350 WEST 2398 NORTH, PLAIN CITY, UTAH  
LOCATED IN THE NORTHEAST QUARTER OF SECTION 32,  
TOWNSHIP 7 NORTH, RANGE 2 WEST, S.L.B. AND M.

**GARDNER ENGINEERING**  
CIVIL - LAND PLANNING  
MUNICIPAL - LAND SURVEYING

**GW**  
S1  
1