

DRAWING NUMBER

000707

PLAN HOLD CORPORATION • IRVINE, CALIFORNIA  
REGISTERED NUMBER 07546

DRAWING NUMBER

000707

PLAN HOLD CORPORATION • IRVINE, CALIFORNIA  
REGISTERED NUMBER 07546

DRAWING NUMBER

000707

PLAN HOLD CORPORATION • IRVINE, CALIFORNIA  
REGISTERED NUMBER 07546

DRAWING NUMBER

000707

PLAN HOLD CORPORATION • IRVINE, CALIFORNIA  
REGISTERED NUMBER 07546

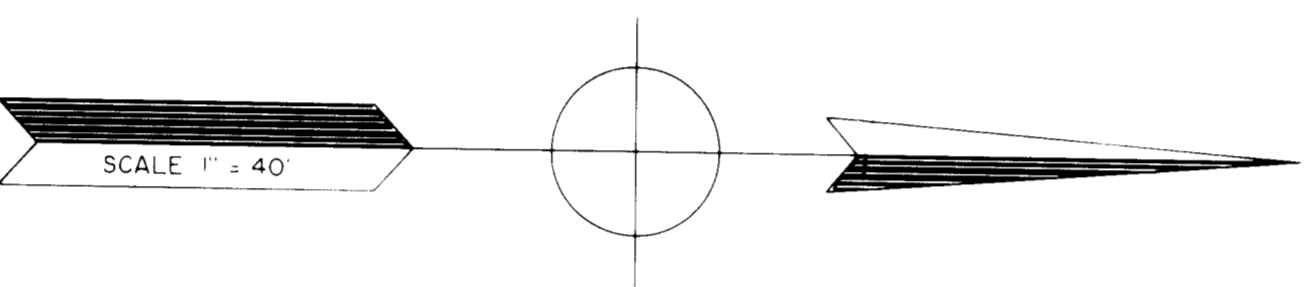

NORTHWEST CORNER OF SOUTHEAST 1/4 SECTION 29 OF SECTION 29, TOWNSHIP 6 NORTH, RANGE 2 WEST, SALT LAKE BASIN, MERIDIAN, BASIS OF BEARING BEING THE STATE PLANE GRID BEARING ON S. 89° 11' 53" E. 2200.36523 FEET TO THE POINT OF BEGINNING.

S. 89° 11' 53" E. 2200.36523

2200.36523

S. 00° 48' 07" W. 25.00

S. 89° 11' 53" E. BASIS OF BEARING 2633.22

DE BEARING 2633.22

S. 89° 11' 53" E. 300.00

300.00

S. 00° 48' 07" W. 290.40

SOUTH

P.O.B.

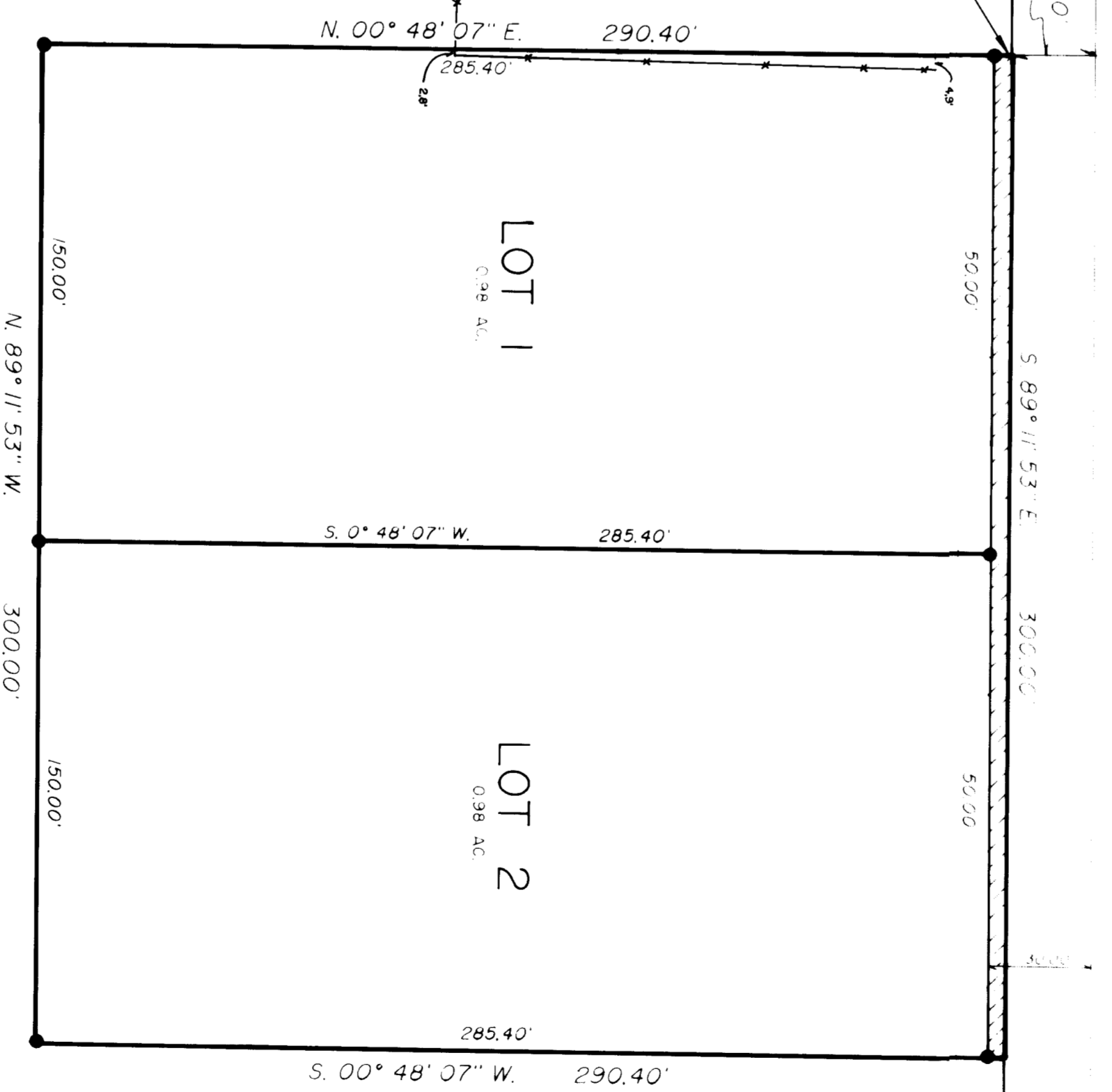

EAST QUARTER CORNER OF SEC. 29, TOWNSHIP 6 NORTH, RANGE 2 WEST, SALT LAKE BASIN, MERIDIAN, BASIS OF BEARING BEING THE STATE PLANE GRID BEARING ON S. 89° 11' 53" E. 2200.36523 FEET TO THE POINT OF BEGINNING.

**BOUNDARY DESCRIPTION**

A PART OF THE SOUTHEAST QUARTER OF SECTION 29, TOWNSHIP 6 NORTH, RANGE 2 WEST, SALT LAKE BASIN AND MERIDIAN, BASIS OF BEARING BEING THE STATE PLANE GRID BEARING ON S. 89° 11' 53" E. ALONG THE NORTH SURVEYOR'S BRASS CHIPS BEGINNING AT A POINT THAT BEARS S. 89° 11' 53" E. 345.23 FEET AND S. 0° 48' 07" W. 25.00 FEET TO THE POINT OF BEGINNING. THENCE S. 89° 11' 53" E. 290.40 FEET, THENCE S. 0° 48' 07" W. 290.40 FEET, THENCE N. 89° 11' 53" W. 300.00 FEET, THENCE N. 0° 48' 07" E. 290.40 FEET TO POINT OF BEGINNING. CONTAINING 2.00 ACRES.

**SURVEYOR'S CERTIFICATE**

I, CHESTER L. NELSON DO HEREBY CERTIFY THAT I AM A REGISTERED LAND SURVEYOR AND THAT I HOLD CERTIFICATE NO. 4265 AS PRESCRIBED BY THE LAWS OF THE STATE OF UTAH, AND THAT I HAVE MADE A SURVEY OF THE ABOVE AND HAVE RECORDED THE SAME IN THE PUBLIC RECORDS OFFICE AS DESCRIBED ABOVE AND SHOWN AS BEING TRUE.

02/28/92  
CHESTER L. NELSON  
SM



**LEGEND**

- SET 5/8" REBAR W/ C.I.L.S. SURVEY CAP
- EXISTING FENCES
- ( ) DISTANCE AND OR BEARING MEASURED ON PLAT
- NO PARTNERSHIPS IS MEASURED DISTANCE OR ROTATED PLAT OR DEED BEARING TO STATE PLANE GRID BEARING.

**N. A. R. A. T. I. V. E.**

THIS SURVEY WAS DONE FOR THE PURPOSE OF CREATING OF AND STAKING OF A TWO LOT SMALL LOT SUBDIVISION. NEILSON ESTIMATES, INC., BASIS OF BEARING IS STATE PLANE GRID BEARING OF S. 89° 11' 53" E. ALONG THE NORTH LINE OF THE SOUTHEAST QUARTER OF SECTION 29, TOWNSHIP 6 NORTH, RANGE 2 WEST, SALT LAKE BASIN, MERIDIAN, AS MONUMENTED WITH MERIDIAN COUNTY SURVEYOR'S BRASS CHIPS.

RECEIVED  
APR 05 1992  
Walter Campy Surveyor

CONSTRUCTION & LAND SURVEYORS, INC.  
2701 WASHINGTON BLVD.  
CODYEN UTAH 84001  
(801) 398-4430

CLIENT: Ann Haliday

SURVEY LOCATION: SE 1/4 SECTION 29, RANGE 2 WEST, SALT LAKE BASIN, MERIDIAN

SURVEY DATE: 02-24-92

JOB NO. P382-08

000707