

DAYLIGHT RANCH

LOCATED IN THE SOUTHEAST QUARTER OF SECTION 34, AND THE SOUTHWEST QUARTER OF SECTION 35
TOWNSHIP 7 NORTH, RANGE 1 EAST, SALT LAKE BASE AND MERIDIAN,
WEBER COUNTY, UTAH, SEPTEMBER 2021

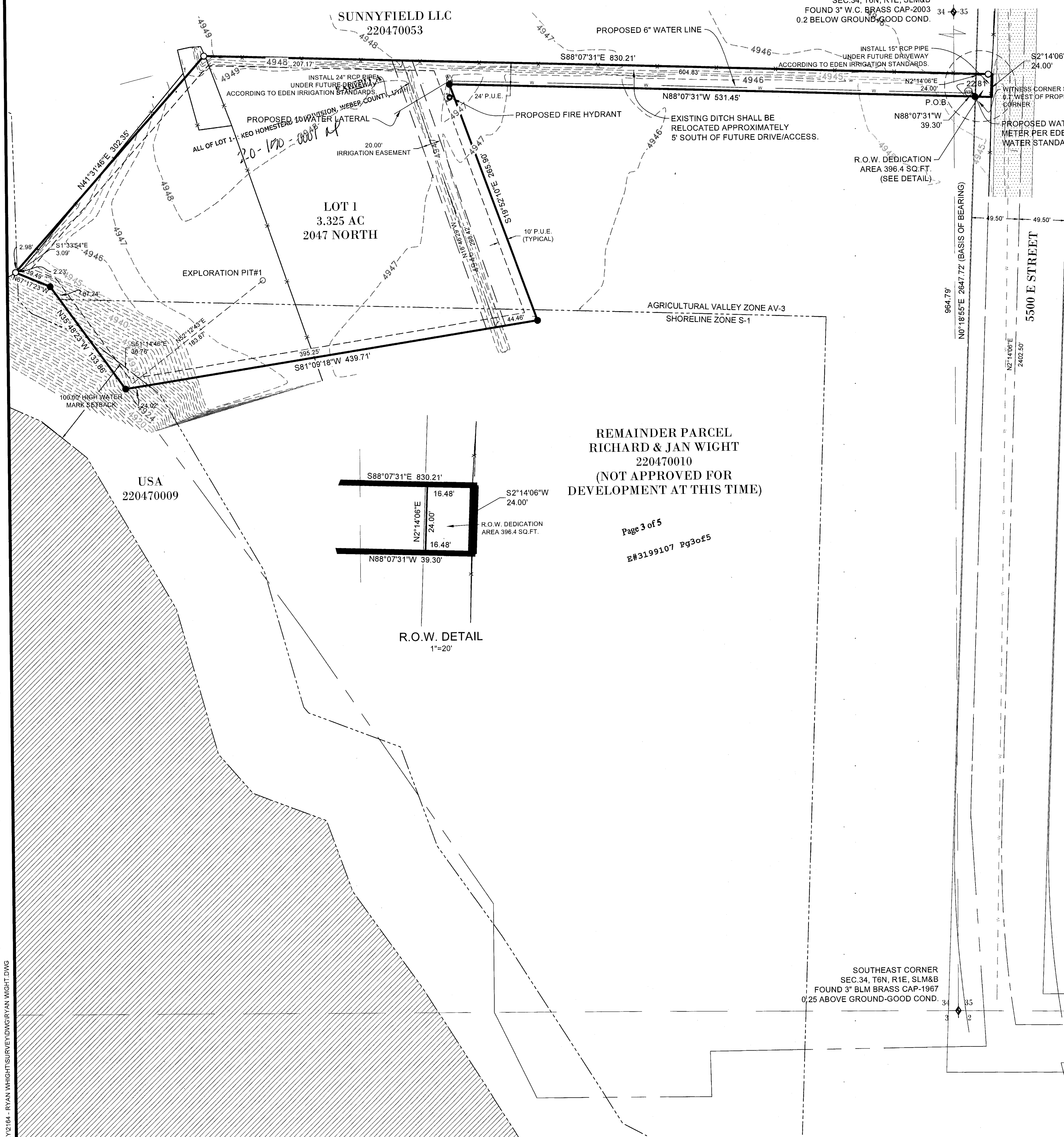
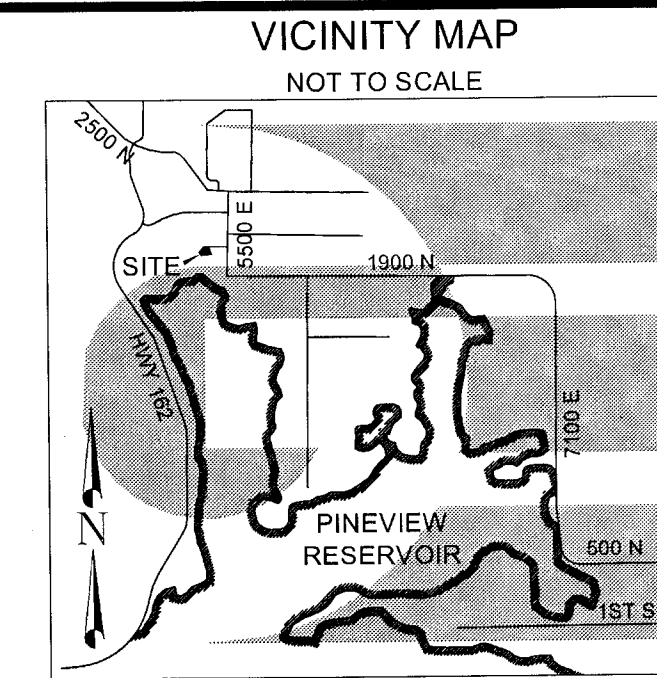

RECEIVED
DEC 15 2021
BY: 7078

NOTES:
SUBDIVISION REQUIRES ACCESS ROAD CAPABLE OF SUPPORTING 75,000 POUNDS AT THE TIME OF ACQUIRING A BUILDING PERMIT.

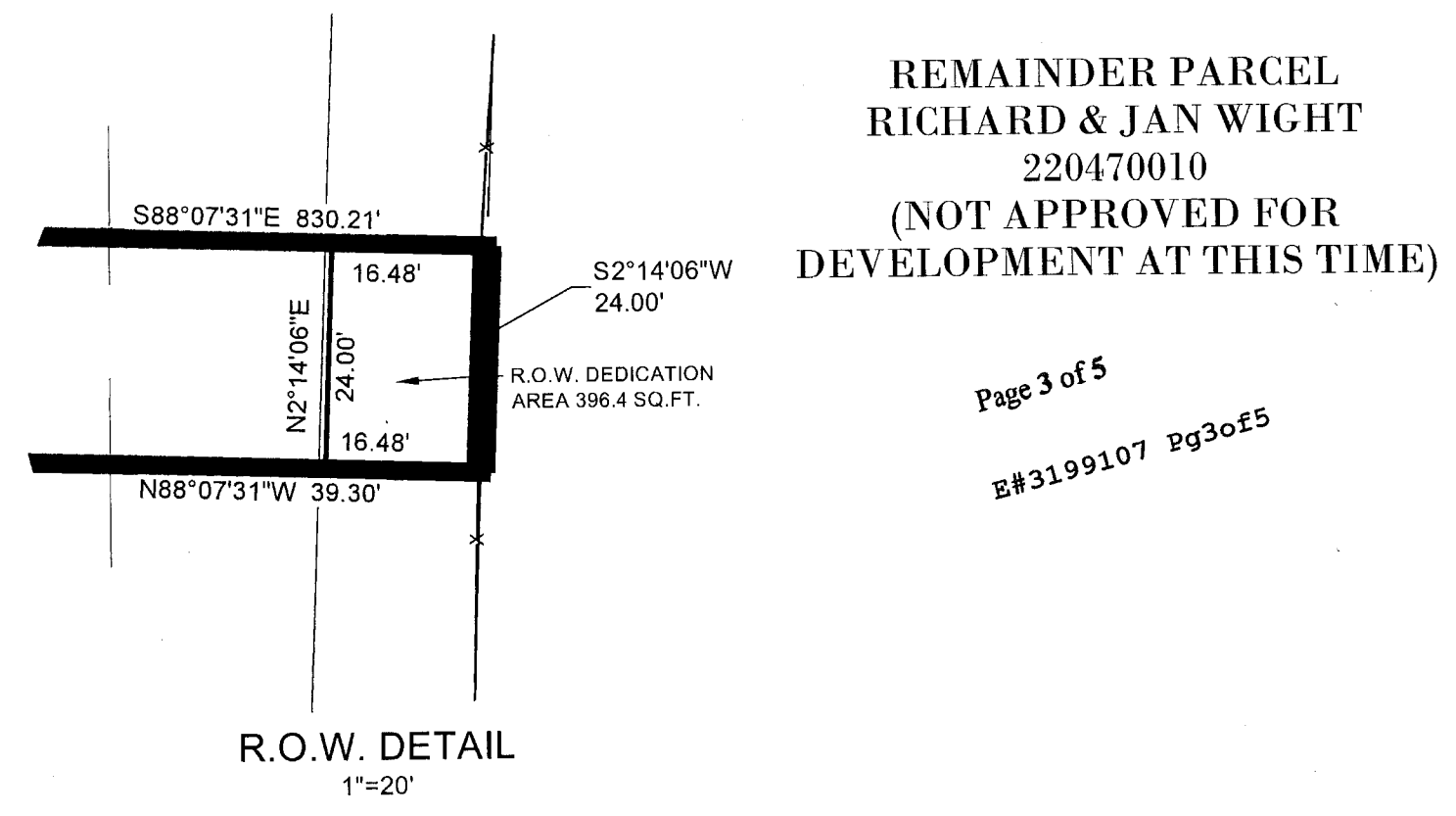

Page 3 of 5
E#3199107 Pg3of5

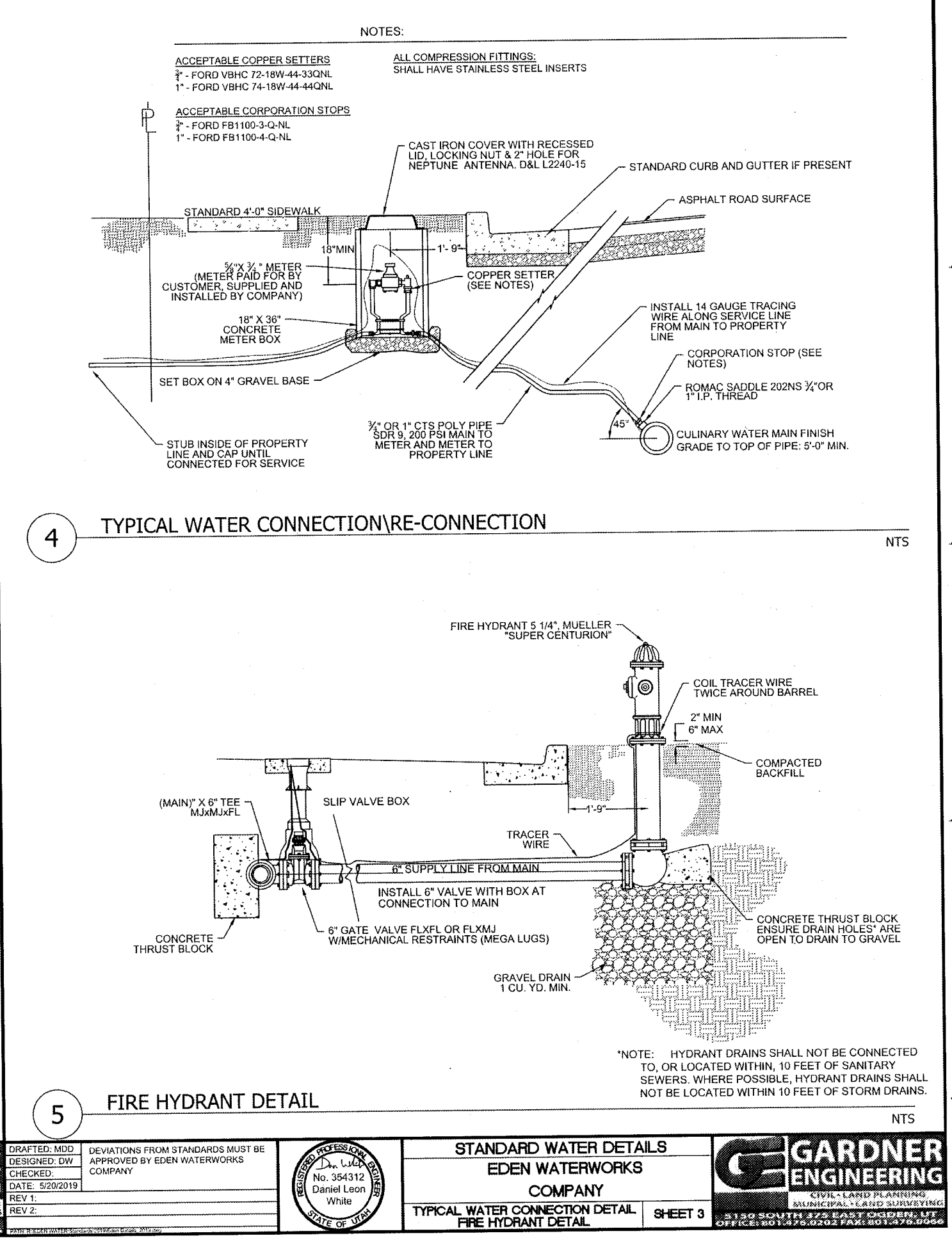
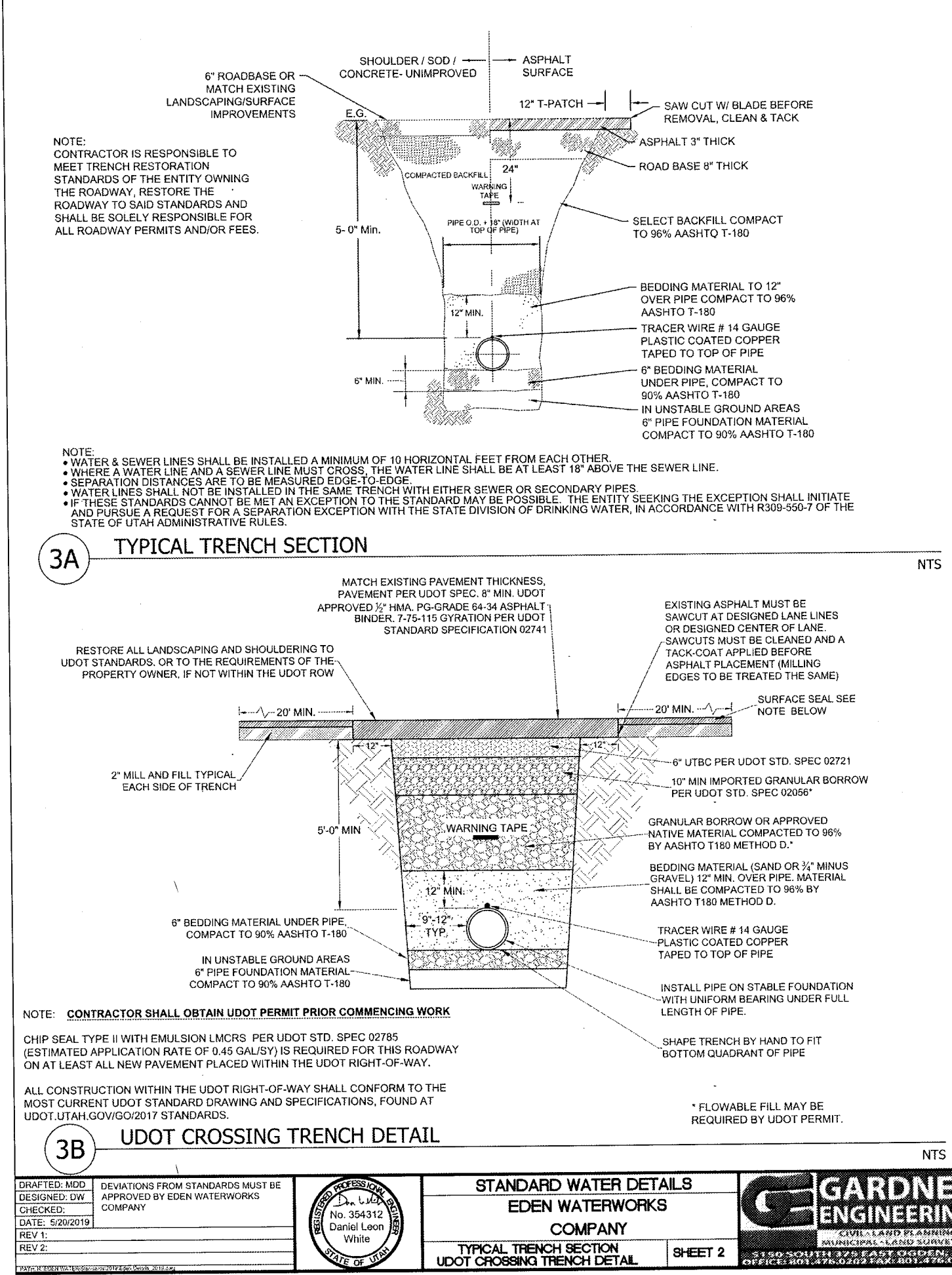

LEGEND

- ◆ WEBER COUNTY MONUMENT AS NOTED
- FOND REBAR AND CAP MARKED LANDMARK
- SET NO. 5 x 18" REBAR AND CAP MARKED GARDNER ENGINEERING
- SUBDIVISION BOUNDARY
- LOT LINE
- ADJACENT PARCEL
- SECTION LINE
- EASEMENT
- EXISTING FENCE LINE

Scale in Feet
1" = 60'

STANDARD WATER DETAILS
EDEN WATERWORKS COMPANY
SHEET 2

GARDNER ENGINEERING
CIVIL - LAND PLANNING
MUNICIPAL - LAND SURVEYING
5150 SOUTH 375 EAST OGDEN, UT
OFFICE: 801-476-0202 FAX: 801-476-0966

DEVELOPER:
RYAN WIGHT
EDEN UTAH
201-791-0731

S1
1

COUNTY RECORDER
ENTRY NO. _____ FEE PAID _____
FILED FOR AND RECORDED _____
AT _____ IN BOOK _____ OF OFFICIAL _____
RECORDS, PAGE _____ RECORDED _____
FOR _____
COUNTY RECORDER _____
BY: _____

R:\2001 - MISC SURVEY\2104 - RYAN WIGHT\SURVEY\DWG\RYAN WIGHT.DWG