

NARRATIVE

This Survey was requested by Mr. Brent Nelson of Winchester Homes for the purpose of providing Record Information for this site.

A Line between monuments found in The Northwest and the West Quarter Corners of Section 7 with a bearing of South 89°31'22" East was used as the Basis of Bearings for this Plat.

Property Corners were monumented as depicted on this Plat.

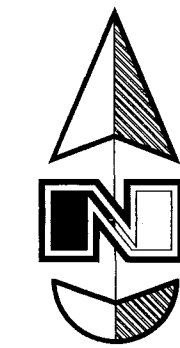

Scale: 1" = 60'

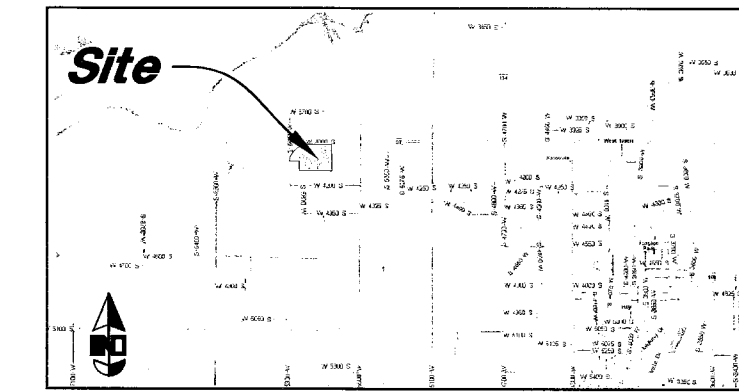
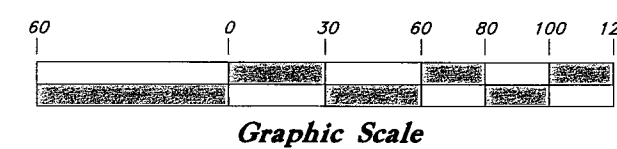

VICINITY MAP
Not to Scale

Northwest Corner of Section 7,
T5N, R2W, SLB&M, U.S. Survey
(Found 3" Brass Cap Monument set
flush with ground surface dated 1965)
S 89°31'22" E (Basis of Bearings)

North Quarter Corner of Section 7,
T5N, R2W, SLB&M, U.S. Survey
(Found 3" Brass Cap Monument set
4" Below Road Surface on the
North of Intersection dated 1961)

Section Line
State Road - 37 4000 South Street
(Public Street)

Colleen B. Tippets Trust
 $\Delta = 66^\circ 27' 35''$
 $L = 784.35'$
 $R = 676.20'$
 $LC = 741.11'$
 $N 57^\circ 14' 54'' E$

RECORD DESCRIPTION

PART OF THE NORTHWEST QUARTER OF SECTION 7, TOWNSHIP 5 NORTH RANGE 2 WEST AND PART OF THE NORTHEAST QUARTER OF SECTION 12 TOWNSHIP 5 NORTH, RANGE 3 WEST, SALT LAKE MERIDIAN, U.S. SURVEY, DESCRIBED AS FOLLOWS: BEGINNING AT A POINT 577.5 FEET SOUTH AND 10.71 FEET WEST FROM THE NORTHWEST CORNER OF THE NORTHWEST QUARTER OF SAID SECTION 7, AND RUNNING THENCE EAST 307.71 FEET; THENCE SOUTH 297 FEET; THENCE EAST 1023.0 FEET; THENCE NORTH 514.5 FEET; THENCE WEST 50 FEET; THENCE NORTH 300 FEET TO THE SOUTH LINE OF 4000 SOUTH STREET; THENCE WEST ALONG SAID SOUTH LINE 640.91 FEET TO THE POINT OF CURVE OF A 676.2 FOOT RADIUS CURVE TO THE LEFT; THENCE ALONG SAID CURVE 783.6 FEET (LONG CHORD BEARS SOUTH 56°47'05.2" WEST 740.83 FEET); THENCE SOUTH 10°09'30" WEST 113.47 FEET TO THE POINT OF BEGINNING.

TOGETHER WITH AN EASEMENT FOR CONSTRUCTION AND MAINTENANCE OF IRRIGATION DITCH OVER A STRIP OF LAND 10 FEET WIDE 5 FEET ON EACH SIDE OF THE FOLLOWING DESCRIBED CENTER-LINE: BEGINNING AT A POINT 1118.42 FEET SOUTH OF THE NORTHEAST CORNER OF THE NORTHWEST QUARTER OF SAID SECTION 7; AND RUNNING THENCE WEST 296.06 FEET; THENCE NORTH 85.62 FEET; THENCE WEST 1010 FEET, MORE OR LESS, TO A POINT 5 FEET EAST OF THE GRANTORS' WEST PROPERTY LINE; THENCE NORTH 175 FEET.

DESCRIPTION

A part of the Northwest Corner of Section 7, Township 5 North, Range 2 West and a part of the Northeast Quarter of Section 12, Township 5 North, Range 3 West, Salt Lake Base and Meridian, U.S. Survey, Hooper City, Weber County, Utah:

Beginning at a point on the Easterly Line of 5900 West Street, said point being 578.05 feet South 2°58'42" West and 7.37 feet due West from the Northwest Corner of said Section 7; and running thence along said Easterly Line North 11°23'41" East 113.49 feet to a point of curvature on the Southerly Line of 4000 South Street; thence along said Southerly Line the following two (2) courses: (1) Northeasterly along the arc of a 676.20 foot radius curve to the right a distance of 784.35 feet (Delta equals 66°27'35" and Long Chord bears North 57°14'54" East 741.11 feet) and (2) South 89°31'19" East 668.16 feet to the Westerly Line of Lot 1, Jay R. Beus Subdivision No. 3; thence along said Westerly Line South 0°28'38" West 293.98 feet to the Southerly Line of said Subdivision; thence along said Southerly Line South 89°17'50" East 22.57 feet to the Westerly Line of the David H. & Leslie Harris Property; thence along said Westerly Line South 0°46'05" West 548.76 feet to the Northerly Line of the Winchester Homes Property; thence along said Northerly Line North 88°57'47" West 1021.10 feet to the Easterly Line of the Jack A. & Isabelle Volsard Trust 1/2 ETAL Property; thence along said Easterly and Northerly Lines the following two (2) courses: (1) due North 317.86 feet and (2) due West 305.69 feet to the Easterly Line of 5900 West Street and the Point of Beginning.

Contains 929,812 Sq. Ft. or 21.346 Acres

RECEIVED
DEC 23 2021
BY: 1091

SURVEYOR'S CERTIFICATE

I, Andy Hubbard do hereby certify that I am a Professional Land Surveyor, and that I hold Certificate No. 6242920, in accordance with Title 58, Chapter 22, of the Professional Engineers and Surveyors Licensing Act, and I have made a survey of the above described property according to Section 17-23-17 and that the above plat correctly shows the true dimensions of the property surveyed.

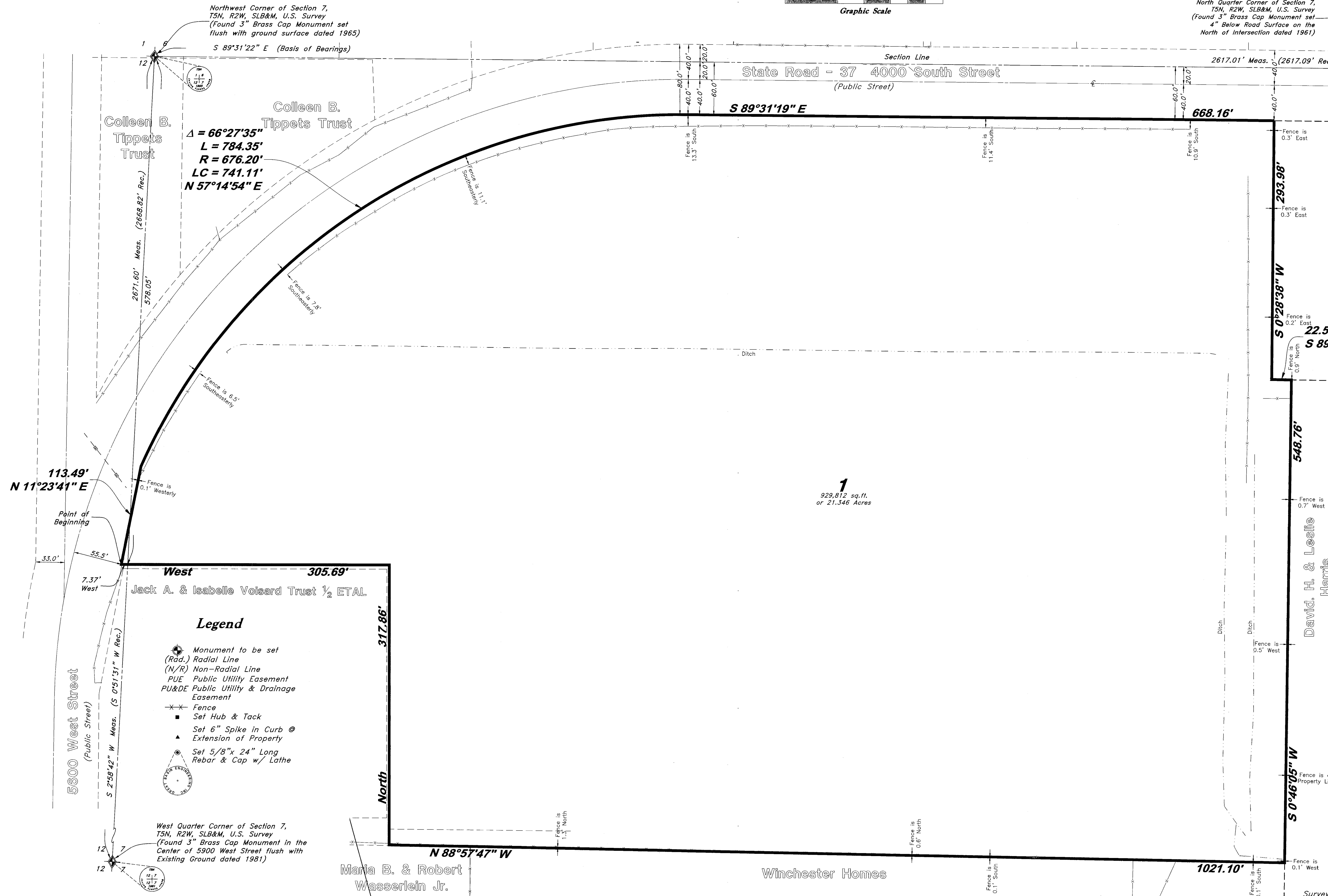
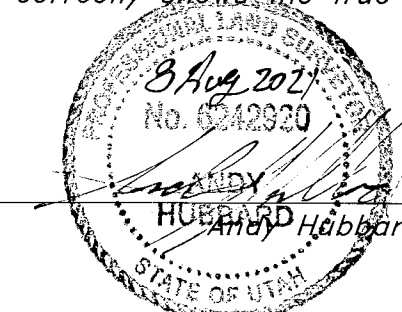

Legend

- Monument to be set (Rad.) Radial Line (N/R) Non-Radial Line PUE Public Utility Easement PU&DE Public Utility & Drainage Easement
- Fence
- Set Hub & Tack
- Set 6" Spike in Curb
- Extension of Property
- Set 5/8" x 24" Long Rebar & Cap w/ Lathe

West Quarter Corner of Section 7,
T5N, R2W, SLB&M, U.S. Survey
(Found 3" Brass Cap Monument in the
Center of 5900 West Street flush with
Existing Ground dated 1981)

1
929,812 sq. ft.
or 21.346 Acres

REV	DATE	DESCRIPTION

GREAT BASIN ENGINEERING
1475 EAST OGDEN, UTAH 84403
SOUTH 1394-4515 S.L.C. (801) 521-0222 FAX (801) 392-7544
WWW.GRETBASINENGINEERING.COM

Record of Survey
Green's Landing Subdivision
Approximately 4000 South 5900 West
Hooper City, Weber County, Utah
A part of Section 5N, R2W, & Section 12, T5N, R3W,
SLB&M, U.S. Survey