

159.83
 A PART OF THE SOUTHEAST QUARTER OF SECTION 11, T6N, R1E, SLB&M, U.S. SURVEY; BEGINNING AT A POINT WHICH IS NORTH 89°42' WEST 1743.85 FT. AND NORTH 0°18' EAST 59.83 FT. FROM THE SOUTHEAST CORNER OF SAID SECTION 11 AND RUNNING THENCE NORTH 61°00' WEST 59.24 FT., THENCE NORTH 29°40' EAST 30.63 FT. THENCE NORTH 44°47' EAST 54.92 FT., THENCE SOUTH 61°00' EAST 54.92 FT., THENCE SOUTH 27°09'30" WEST 45.00 FT. TO THE POINT OF BEGINNING.

CONTAINS 2,630 SQ. FT.

NARRATIVE:

THIS SURVEY WAS DONE TO PROVIDE A LEGAL DESCRIPTION FOR THE LEASE OF A CELL SITE. THE TWO SECTION CORNERS SHOWN WERE LOCATED AND USED AS SURVEY CONTROL. THE SOUTHEAST CORNER OF SECTION 11 AND THE FENCE CORNER ON THE CEMETARY FENCE CALL AS THE POINT OF BEGINNING IN THE EXISTING DEED WERE USED AS A BEARING BASE.

I, GLENN RAVENBERG, DO HEREBY CERTIFY THAT I AM A REGISTERED LAND SURVEYOR, AND THAT I HOLD CERTIFICATE NO. 3835, AS PRESCRIBED BY THE LAWS OF THE STATE OF UTAH, AND I HAVE MADE A SURVEY OF THE ABOVE DESCRIBED PROPERTY. I FURTHER CERTIFY THAT ABOVE PLAT CORRECTLY SHOWS THE TRUE DIMENSIONS OF THE PROPERTY SURVEYED.

APRIL 7, 1992

Glenn Ravenberg
 GLENN RAVENBERG
 REGISTERED LAND SURVEYOR
 No. 3835

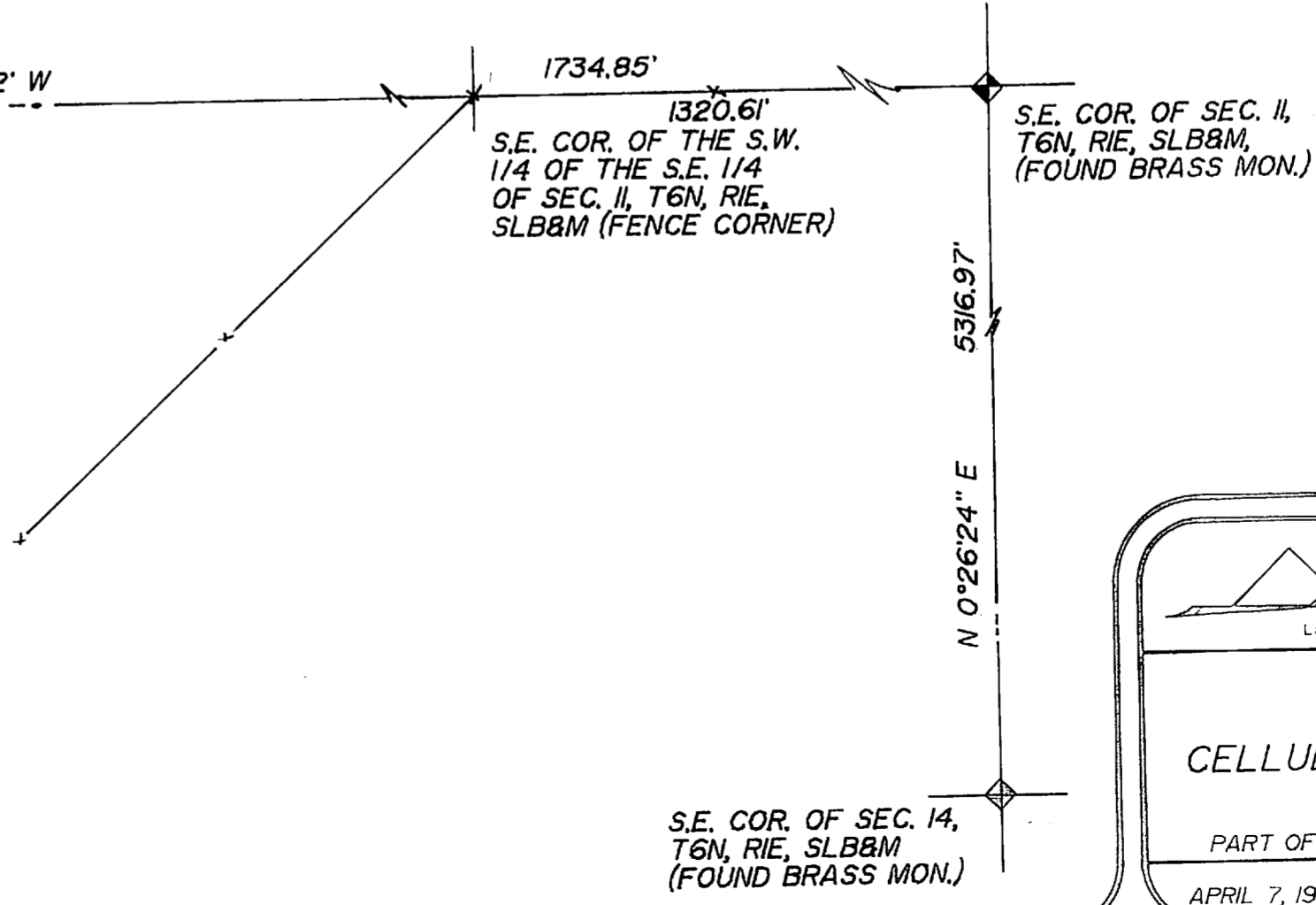

RECEIVED
 JUN 9 1992
 Weber County Surveyor

INTERMOUNTAIN SURVEYING
 Layton, Utah 84041 (801) 544-1170

PROPERTY SURVEY
 FOR
 CELLULAR ONE COMMUNICATIONS
 (HUNTSVILLE SITE)

PART OF THE S.E. 1/4 OF SEC. 11, T6N, R1E, SLB&M

APRIL 7, 1992 1" = 10' PS-92-29

000715