

N.W. COR. SEC.  
26, T5N, R1W  
(BRASS MONUMENT)  
EAST 2027.40'

S 89°44'21" E (BEARING BASE)

2638.01' MEAS. 2637.74' REC.

NO. 1/4 COR. OF SEC.  
26, T5N, R1W  
FOUND CON. MON. BASE  
WITH BRASS STEM  
(CAP LOOSE ON EDGE OF  
DRIVEWAY)



SCALE 1" = 30'

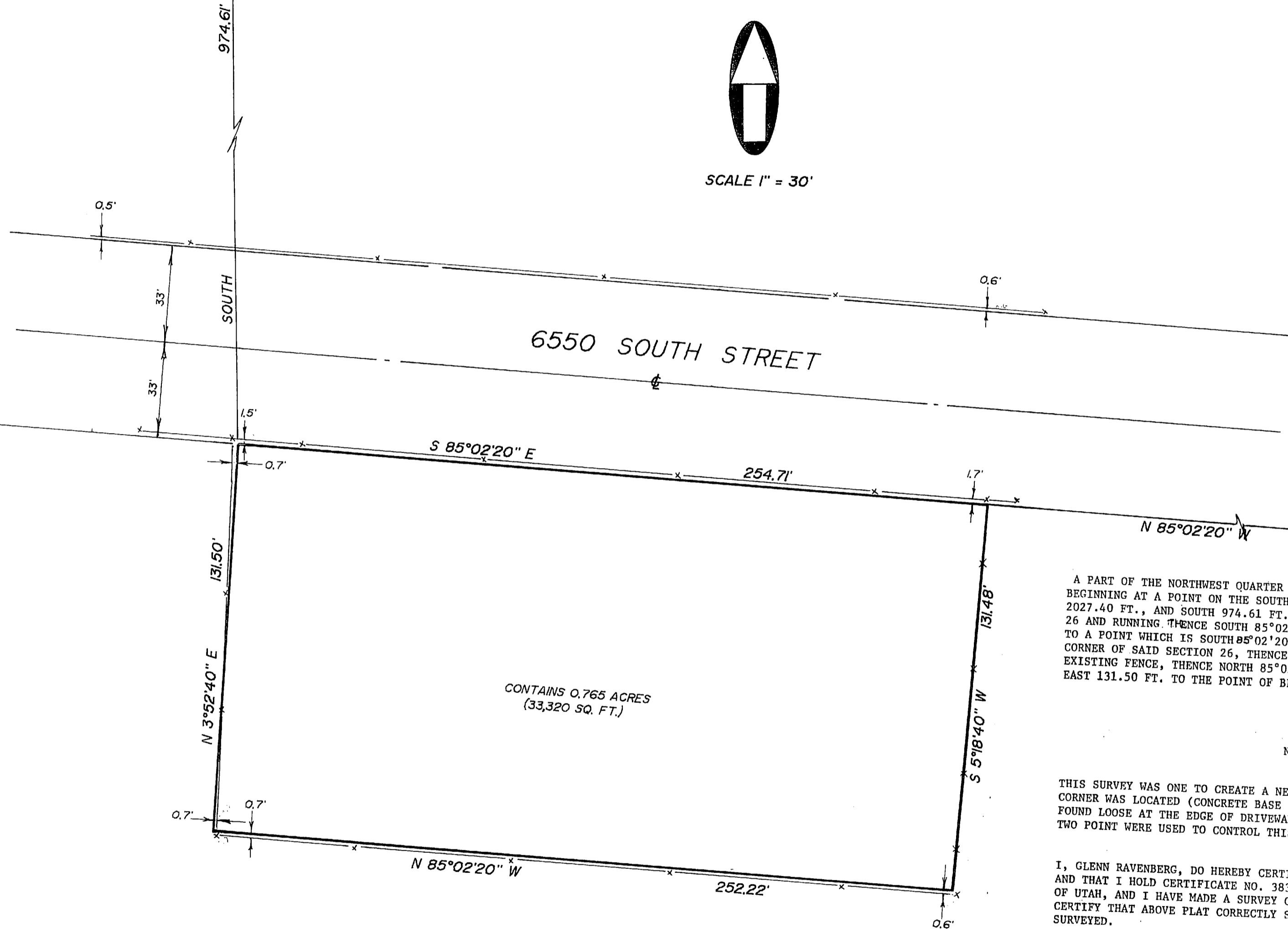

CONTAINS 0.765 ACRES  
(33,320 SQ. FT.)

CONTAINS 0.765 ACRES

A PART OF THE NORTHWEST QUARTER OF SECTION 26, T5N, R1W, SLB&M, U.S. SURVEY, BEGINNING AT A POINT ON THE SOUTH LINE OF 6550 SOUTH STREET WHICH IS EAST 2027.40 FT., AND SOUTH 974.61 FT. FROM THE NORTHWEST CORNER OF SAID SECTION 26 AND RUNNING THENCE SOUTH 85°02'20" EAST 254.71 FT. ALONG SAID SOUTH LINE TO A POINT WHICH IS SOUTH 85°02'20" WEST 357.82 FT. FROM THE NORTH QUARTER CORNER OF SAID SECTION 26, THENCE SOUTH 5°18'40" WEST 131.48 FT. ALONG AN EXISTING FENCE, THENCE NORTH 85°02'20" WEST 252.22 FT., THENCE NORTH 3°52'40" EAST 131.50 FT. TO THE POINT OF BEGINNING.

NARRATIVE:

THIS SURVEY WAS ONE TO CREATE A NEW PARCEL FOR SALE. THE NORTH QUARTER CORNER WAS LOCATED (CONCRETE BASE IN TACT AND BRASS STEM IN PLACE. CAP FOUND LOOSE AT THE EDGE OF DRIVEWAY). THE NORTHWEST CORNER FOUND. THESE TWO POINT WERE USED TO CONTROL THIS SURVEY.

I, GLENN RAVENBERG, DO HEREBY CERTIFY THAT I AM A REGISTERED LAND SURVEYOR, AND THAT I HOLD CERTIFICATE NO. 3835, AS PRESCRIBED BY THE LAWS OF THE STATE OF UTAH, AND I HAVE MADE A SURVEY OF THE ABOVE DESCRIBED PROPERTY. I FURTHER CERTIFY THAT ABOVE PLAT CORRECTLY SHOWS THE TRUE DIMENSIONS OF THE PROPERTY SURVEYED.

APRIL 27, 1992

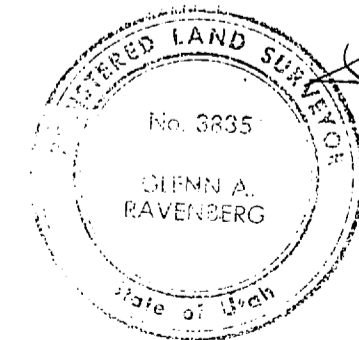

*Glenn Ravenberg*  
GLENN RAVENBERG

RECEIVED

JUN 9 1992

Weber County Surveyor

CENTER OF  
SEC. 26,  
T5N, R1W

**INTERMOUNTAIN SURVEYING**  
Layton, Utah 84041 (801) 544-1170

**PROPERTY SURVEY  
FOR  
TOM HAYES**

PART OF THE N.W. 1/4 OF SEC. 26, T5N, R1W

APRIL 27, 1992 1" = 30' PS-92-42