

**FAIRFIELD ACRES SUBDIVISION PLAT II,  
PARTIALLY AMENDED**  
(ENTRY NO. 1226856)

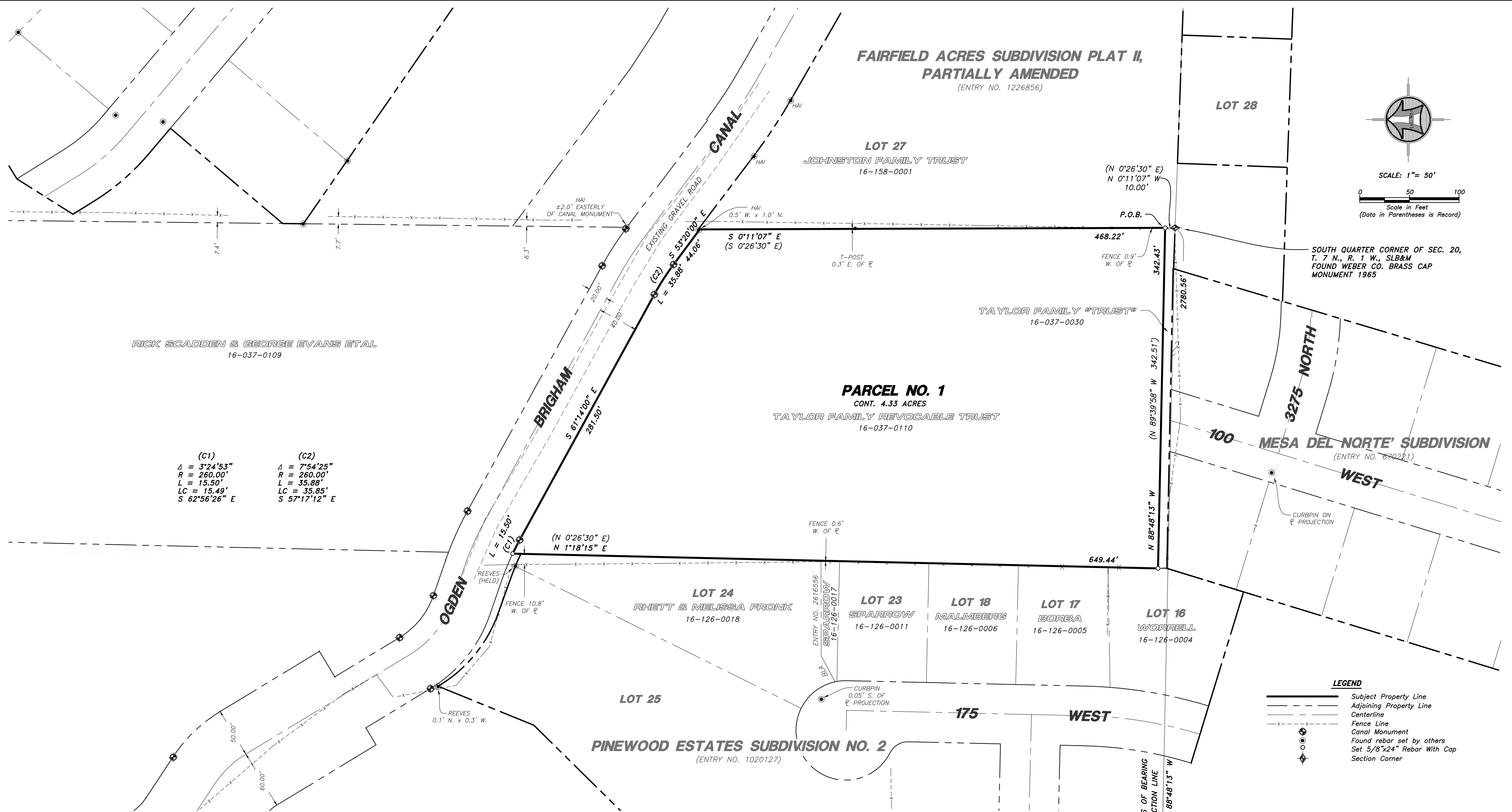
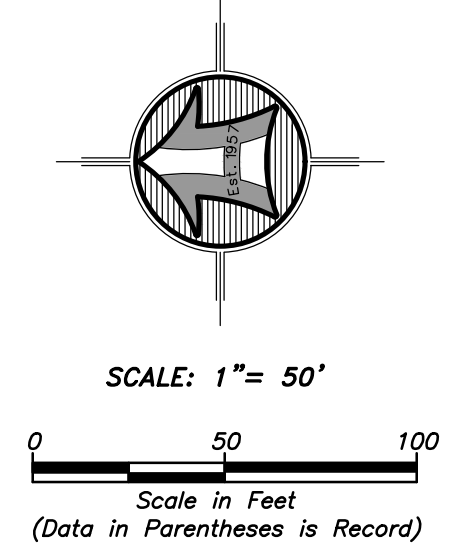

RICK SCADDEN & GEORGE EVANS ETAL  
16-037-0109

(C1)  $\Delta = 3'24.53''$   
 $R = 260.00'$   
 $L = 15.50'$   
 $LC = 15.49'$   
 $S 62'56'26'' E$

(C2)  $\Delta = 7'54'25''$   
 $R = 260.00'$   
 $L = 35.88'$   
 $LC = 35.85'$   
 $S 57'17'12'' E$

**PARCEL NO. 1  
AS SURVEYED BOUNDARY DESCRIPTION  
16-037-0023 (SOUTH OF THE OGDEN BRIGHAM CANAL)**

A PART OF THE SOUTHWEST QUARTER OF SECTION 20, TOWNSHIP 7 NORTH, RANGE 1 WEST OF THE SALT LAKE BASE AND MERIDIAN.

BEGINNING AT A POINT LOCATED 10.00 FEET NORTH 00°11'07" WEST (NORTH 00°26'30" EAST BY RECORD) FROM THE SOUTH QUARTER CORNER OF SAID SECTION 20 (BASIS OF BEARING IS THE SOUTH LINE OF SAID SOUTHWEST QUARTER WHICH BEARS NORTH 88°48'13" WEST);

RUNNING THENCE NORTH 88°48'13" WEST 342.43 FEET (NORTH 89°39'58" WEST 342.51 FEET BY RECORD) TO THE EAST LINE OF PINWOOD ESTATES SUBDIVISION NO. 2, RECORDED AS ENTRY NO. 1020127 IN THE WEBER COUNTY RECORDER'S OFFICE; THENCE NORTH 01°18'15" EAST (NORTH 00°26'30" EAST BY RECORD) 649.44 FEET ALONG SAID EAST LINE TO THE SOUTHERLY RIGHT-OF-WAY LINE OF THE OGDEN BRIGHAM CANAL; THENCE ALONG SAID SOUTHERLY RIGHT-OF-WAY LINE THE FOLLOWING FOUR (4) COURSES: (1) SOUTHEASTERLY ON A NON-TANGENT CURVE TO THE RIGHT ALONG THE ARC OF A 260.00 FOOT RADIUS CURVE, A DISTANCE OF 15.50 FEET, CHORD BEARS SOUTH 62°56'26" EAST 15.49 FEET, HAVING A CENTRAL ANGLE OF 03°24'53"; (2) SOUTH 61°14'00" EAST 281.50 FEET; (3) SOUTHEASTERLY TO THE RIGHT ALONG THE ARC OF A 260.00 FOOT RADIUS CURVE, A DISTANCE OF 35.88 FEET, CHORD BEARS SOUTH 57°17'12" EAST 35.85 FEET, HAVING A CENTRAL ANGLE OF 07°54'25"; AND (4) SOUTH 53°20'00" EAST 44.06 FEET TO THE WEST LINE OF FAIRFIELD ACRES SUBDIVISION PLAT II, PARTIALLY AMENDED, RECORDED AS ENTRY NO. 1226856; THENCE SOUTH 00°11'07" EAST (SOUTH 00°26'30" WEST BY RECORD) 468.22 FEET ALONG SAID WEST LINE TO THE POINT OF BEGINNING. CONTAINING 4.33 ACRES.

**NARRATIVE**

THE PURPOSE OF THIS SURVEY WAS TO WRITE A DESCRIPTION AND TO ESTABLISH AND SET THE PROPERTY CORNERS OF PROPERTY TAX ID NO. 16-037-0023 SOUTH OF THE OGDEN BRIGHAM CANAL AS SHOWN AND DESCRIBED HEREON. THE SURVEY WAS ORDERED BY HELEN TAYLOR. THE CONTROL USED TO ESTABLISH THE PROPERTY CORNERS WAS ROS# 6397 AND ENTRY NO.'S 670221, 1020127 & 1226856 ALONG WITH THE EXISTING WEBER COUNTY SURVEY MONUMENTATION SURROUNDING SECTION 20, T7N, R1W, SLB&M.

THE BASIS OF BEARING IS THE SOUTH LINE OF THE SOUTHWEST QUARTER OF SAID SECTION WHICH BEARS NORTH 88°48'13" WEST, UTAH NORTH, STATE PLANE, CALCULATED N.A.D.83 BEARING.

**SURVEYOR'S CERTIFICATE**

I, ROGER C. SLADE, DO HEREBY CERTIFY THAT I AM A REGISTERED PROFESSIONAL LAND SURVEYOR IN THE STATE OF UTAH IN ACCORDANCE WITH TITLE 58, CHAPTER 22, PROFESSIONAL ENGINEERS AND PROFESSIONAL LAND SURVEYORS ACT; AND BY THE AUTHORITY OF THE OWNERS, I HAVE COMPLETED A SURVEY OF THE PROPERTY DESCRIBED AND SHOWN HEREON THIS PLAT IN ACCORDANCE WITH SECTION 17-23-17 AND HAVE VERIFIED ALL MEASUREMENTS, AND THAT THE SAME HAS BEEN SURVEYED AND MONUMENTS HAVE BEEN LOCATED AND/OR PLACED ON THE GROUND AS REPRESENTED ON THE PLAT HEREON.

SIGNED THIS 22ND DAY OF MARCH, 2022.

ROGER C. SLADE, PLS  
UTAH LAND SURVEYOR LICENCE NO. 11386802

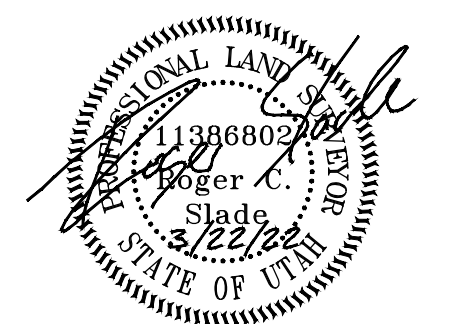

RECEIVED  
APR 20 2022  
FILE # 7185

PROPERTY SURVEY FOR  
**HELEN TAYLOR**  
±100 WEST 3275 NORTH  
NORTH OGDEN, WEBER COUNTY, UTAH  
A PART OF THE SOUTHWEST QUARTER OF SECTION 20  
TOWNSHIP 7 NORTH, RANGE 1 WEST, S.L.B.&M.

Drawn By: RS Date: 03/14/2022  
Designed By: UP  
Checked By: UP  
Approved By: UP  
Scale: 1" = 50'  
Drawing File: 22-3-38v19.dwg  
JOB NUMBER: 22-3-38

HANSEN & ASSOCIATES, INC.  
Consulting Engineers and Land Surveyors  
538 North Main Street, Brigham, Utah 84302  
Visit us at www.haies.net  
Brigham City, Ogden  
(435) 723-4491 (801) 399-4905 (435) 732-8272  
Celebrating over 60 Years of Business

Sheet  
**1**  
of  
**1**  
Sheets