

LEGEND

() DISTANCE AND OR BEARING PER DEED OR PLAT
 NO PARABOLICES IF ACQUIRED DISTANCE OR
 MONOTED PLAT OR DEED BEARING TO STATE PLANE
 OR TO BEARING
 --- EXISTING FENCES
 --- SET 3/4" REBAR WITH C & L S SURVEY CAP

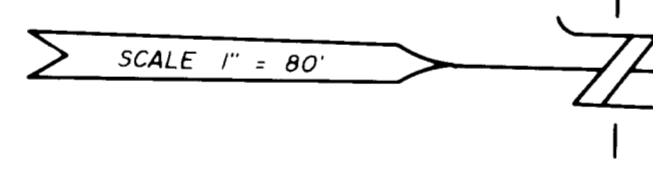
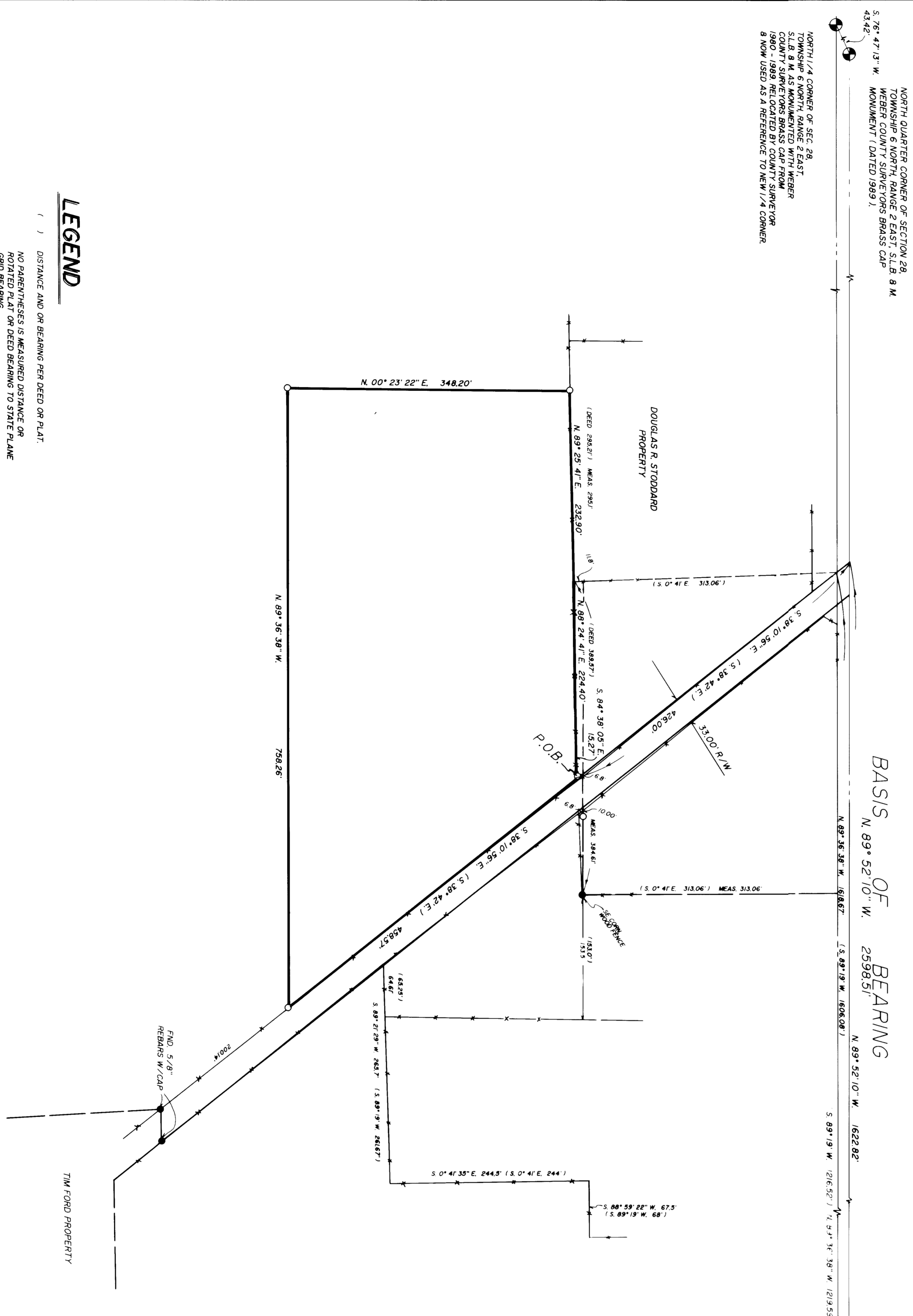

LEGAL DESCRIPTION
 REVEREND JANUARY 21, 1992

A PART OF THE NORTHEAST QUARTER OF SECTION 28, TOWNSHIP 6 NORTH, RANGE 2 EAST, SALT LAKE BASE AND MERIDIAN, BEGINS AT A POINT THAT IS 52.00 FEET EAST AND 111.00 FEET SOUTH OF THE POINT OF BEGINNING OF THE SURVEYOR'S BRASS CAPS (DATED 1989). BEGINNING AT A POINT THAT IS N. 89° 52' 10\"/>

LEGAL DESCRIPTION

A PART OF THE NORTHEAST QUARTER OF SECTION 28, TOWNSHIP 6 NORTH, RANGE 2 EAST, SALT LAKE BASE AND MERIDIAN, BEGINS AT A POINT THAT IS 52.00 FEET EAST AND 111.00 FEET SOUTH OF THE POINT OF BEGINNING OF THE SURVEYOR'S BRASS CAPS (DATED 1989). BEGINNING AT A POINT THAT IS N. 89° 52' 10\"/>

LEGAL DESCRIPTION

A PART OF THE NORTHEAST QUARTER OF SECTION 28, TOWNSHIP 6 NORTH, RANGE 2 EAST, SALT LAKE BASE AND MERIDIAN, BEGINS AT A POINT THAT IS 52.00 FEET EAST AND 111.00 FEET SOUTH OF THE POINT OF BEGINNING OF THE SURVEYOR'S BRASS CAPS (DATED 1989). BEGINNING AT A POINT THAT IS N. 89° 52' 10\"/>

LEGAL DESCRIPTION

A PART OF THE NORTHEAST QUARTER OF SECTION 28, TOWNSHIP 6 NORTH, RANGE 2 EAST, SALT LAKE BASE AND MERIDIAN, BEGINS AT A POINT THAT IS 52.00 FEET EAST AND 111.00 FEET SOUTH OF THE POINT OF BEGINNING OF THE SURVEYOR'S BRASS CAPS (DATED 1989). BEGINNING AT A POINT THAT IS N. 89° 52' 10\"/>

LEGAL DESCRIPTION

A PART OF THE NORTHEAST QUARTER OF SECTION 28, TOWNSHIP 6 NORTH, RANGE 2 EAST, SALT LAKE BASE AND MERIDIAN, BEGINS AT A POINT THAT IS 52.00 FEET EAST AND 111.00 FEET SOUTH OF THE POINT OF BEGINNING OF THE SURVEYOR'S BRASS CAPS (DATED 1989). BEGINNING AT A POINT THAT IS N. 89° 52' 10\"/>

LEGAL DESCRIPTION

A PART OF THE NORTHEAST QUARTER OF SECTION 28, TOWNSHIP 6 NORTH, RANGE 2 EAST, SALT LAKE BASE AND MERIDIAN, BEGINS AT A POINT THAT IS 52.00 FEET EAST AND 111.00 FEET SOUTH OF THE POINT OF BEGINNING OF THE SURVEYOR'S BRASS CAPS (DATED 1989). BEGINNING AT A POINT THAT IS N. 89° 52' 10\"/>

RECEIVED
 JUL 17 1992
 Water Comm. Surveyors

CONTRACTOR & LAND SURVEYORS INC.
 2795 WASHINGTON BLVD.
 OXEN LIMA 9401
 (805) 939-4900

MORRIS HANSEN
 SURVEY LOCATION
 NE 1/4 SECTION 28,
 TOWNSHIP 6 NORTH, RANGE 1 EAST,
 SALT LAKE BASE & MERIDIAN,
 SURVEY DATE: 11-22-91

JOB NO.
 000721
 P.S. 91-46

SURVEYOR'S CERTIFICATE

I, CYNTHIA L. ROBINETT DO HEREBY CERTIFY THAT I AM A REGISTERED LAND SURVEYOR AND THAT I HOLD CERTIFICATE NO. 7511 ON THE RECORDS OF THE SURVEYORS AND RECORDS OF THE WATER COUNTY RECORDERS OFFICE AS DESCRIBED ABOVE AND SHOWN PER THIS PLAT.

DATED 12-03-91
 CYNTHIA L. ROBINETT R.L.S.# 7511

Cynthia L. Robinett

REGISTERED LAND SURVEYOR
 NO. 7511
 CYNTHIA L. ROBINETT

NARRATIVE

THE PURPOSE OF THIS SURVEY WAS TO CREATE A 5 ACRE PARCEL FOR THE SELLING OF TO SHOWN SHOWN BY PARKWAY DEVELOPMENT CO., INC. THE SURVEY WAS CONDUCTED TO ESTABLISH THE CORNERS OF THE SECTION 28, TOWNSHIP 6 NORTH, RANGE 2 EAST, SALT LAKE BASE AND MERIDIAN, BEGINS AT A POINT THAT IS 52.00 FEET EAST AND 111.00 FEET SOUTH OF THE POINT OF BEGINNING OF THE SURVEYOR'S BRASS CAPS (DATED 1989). BEGINNING AT A POINT THAT IS N. 89° 52' 10\"/>

LEGAL DESCRIPTION

A PART OF THE NORTHEAST QUARTER OF SECTION 28, TOWNSHIP 6 NORTH, RANGE 2 EAST, SALT LAKE BASE AND MERIDIAN, BEGINS AT A POINT THAT IS 52.00 FEET EAST AND 111.00 FEET SOUTH OF THE POINT OF BEGINNING OF THE SURVEYOR'S BRASS CAPS (DATED 1989). BEGINNING AT A POINT THAT IS N. 89° 52' 10\"/>