

# DAVIS AND WEBER COUNTY I-15 RIGHT OF WAY SURVEY

INTERSTATE I-15 PROJECT F-I15-7(328)332  
PIN NUMBER 13822

T4N R1W, T4N R2W, T5N R1W & T5N R2W  
STATION 395+00.00 TO 1053+48.74

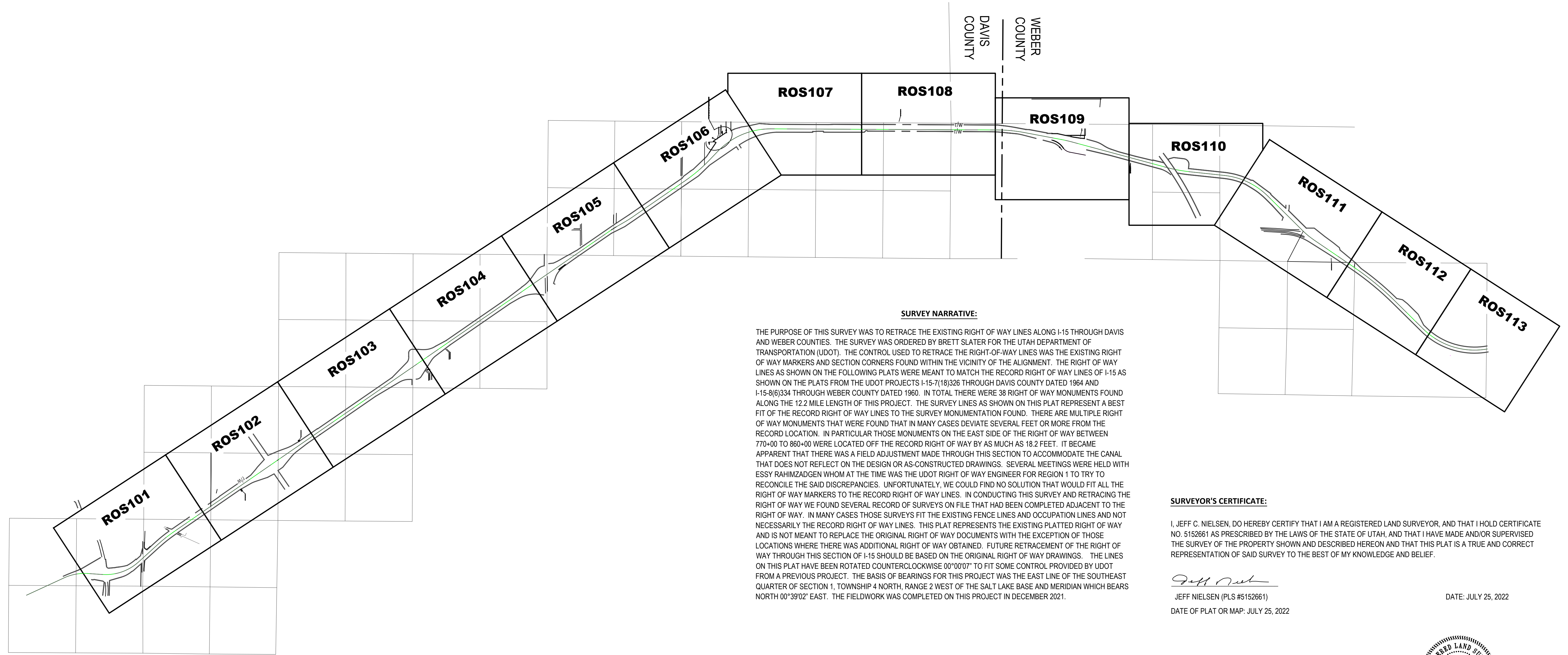
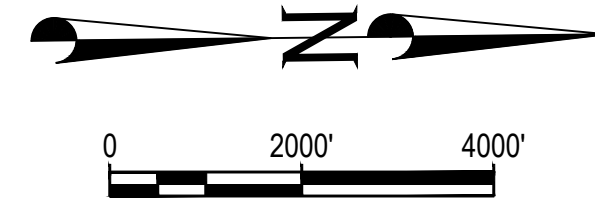

**SURVEY NARRATIVE:**

THE PURPOSE OF THIS SURVEY WAS TO RETRACE THE EXISTING RIGHT OF WAY LINES ALONG I-15 THROUGH DAVIS AND WEBER COUNTIES. THE SURVEY WAS ORDERED BY BRETT SLATER FOR THE UTAH DEPARTMENT OF TRANSPORTATION (UDOT). THE CONTROL USED TO RETRACE THE RIGHT-OF-WAY LINES WAS THE EXISTING RIGHT OF WAY MARKERS AND SECTION CORNERS FOUND WITHIN THE VICINITY OF THE ALIGNMENT. THE RIGHT OF WAY LINES AS SHOWN ON THE FOLLOWING PLATS WERE MEANT TO MATCH THE RECORD RIGHT OF WAY LINES OF I-15 AS SHOWN ON THE PLATS FROM THE UDOT PROJECTS I-15-7(18)326 THROUGH DAVIS COUNTY DATED 1964 AND I-15-8(6)334 THROUGH WEBER COUNTY DATED 1960. IN TOTAL THERE WERE 38 RIGHT OF WAY MONUMENTS FOUND ALONG THE 12.2 MILE LENGTH OF THIS PROJECT. THE SURVEY LINES AS SHOWN ON THIS PLAT REPRESENT A BEST FIT OF THE RECORD RIGHT OF WAY LINES TO THE SURVEY MONUMENTATION FOUND. THERE ARE MULTIPLE RIGHT OF WAY MONUMENTS THAT WERE FOUND THAT IN MANY CASES DEVIATE SEVERAL FEET OR MORE FROM THE RECORD LOCATION. IN PARTICULAR THOSE MONUMENTS ON THE EAST SIDE OF THE RIGHT OF WAY BETWEEN 770+00 TO 860+00 WERE LOCATED OFF THE RECORD RIGHT OF WAY BY AS MUCH AS 18.2 FEET. IT BECAME APPARENT THAT THERE WAS A FIELD ADJUSTMENT MADE THROUGH THIS SECTION TO ACCOMMODATE THE CANAL THAT DOES NOT REFLECT ON THE DESIGN OR AS-CONSTRUCTED DRAWINGS. SEVERAL MEETINGS WERE HELD WITH ESSY RAHIMZADGEN WHOM AT THE TIME WAS THE UDOT RIGHT OF WAY ENGINEER FOR REGION 1 TO TRY TO RECONCILE THE SAID DISCREPANCIES. UNFORTUNATELY, WE COULD FIND NO SOLUTION THAT WOULD FIT ALL THE RIGHT OF WAY MARKERS TO THE RECORD RIGHT OF WAY LINES. IN CONDUCTING THIS SURVEY AND RETRACING THE RIGHT OF WAY WE FOUND SEVERAL RECORD OF SURVEYS ON FILE THAT HAD BEEN COMPLETED ADJACENT TO THE RIGHT OF WAY. IN MANY CASES THOSE SURVEYS FIT THE EXISTING FENCE LINES AND OCCUPATION LINES AND NOT NECESSARILY THE RECORD RIGHT OF WAY LINES. THIS PLAT REPRESENTS THE EXISTING PLATTED RIGHT OF WAY AND IS NOT MEANT TO REPLACE THE ORIGINAL RIGHT OF WAY DOCUMENTS WITH THE EXCEPTION OF THOSE LOCATIONS WHERE THERE WAS ADDITIONAL RIGHT OF WAY OBTAINED. FUTURE RETRACEMENT OF THE RIGHT OF WAY THROUGH THIS SECTION OF I-15 SHOULD BE BASED ON THE ORIGINAL RIGHT OF WAY DRAWINGS. THE LINES ON THIS PLAT HAVE BEEN ROTATED COUNTERCLOCKWISE 00°00'07" TO FIT SOME CONTROL PROVIDED BY UDOT FROM A PREVIOUS PROJECT. THE BASIS OF BEARINGS FOR THIS PROJECT WAS THE EAST LINE OF THE SOUTHEAST QUARTER OF SECTION 1, TOWNSHIP 4 NORTH, RANGE 2 WEST OF THE SALT LAKE BASE AND MERIDIAN WHICH BEARS NORTH 00°39'02" EAST. THE FIELDWORK WAS COMPLETED ON THIS PROJECT IN DECEMBER 2021.

**SURVEYOR'S CERTIFICATE:**

I, JEFF C. NIELSEN, DO HEREBY CERTIFY THAT I AM A REGISTERED LAND SURVEYOR, AND THAT I HOLD CERTIFICATE NO. 5152661 AS PRESCRIBED BY THE LAWS OF THE STATE OF UTAH, AND THAT I HAVE MADE AND/OR SUPERVISED THE SURVEY OF THE PROPERTY SHOWN AND DESCRIBED HEREON AND THAT THIS PLAT IS A TRUE AND CORRECT REPRESENTATION OF SAID SURVEY TO THE BEST OF MY KNOWLEDGE AND BELIEF.

*Jeff Nielsen*  
JEFF NIELSEN (PLS #5152661)

DATE: JULY 25, 2022

DATE OF PLAT OR MAP: JULY 25, 2022

RECEIVED  
AUG 01 2022  
FILE # 7315

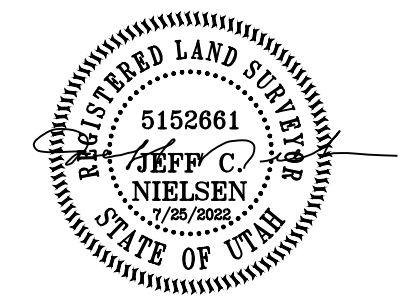

File Path: P:\17134\_AECO\1-15 North Weber County Lane Expansion\Survey\Office\2021-02-10\_I-15\_R.O.S DRAWINGS\2021-02-10\_I-15\_R.O.S DRAWINGS\2022-07-12 WEBER CNTY (2021-02-10 DAVIS CNTY R.O.S (NEW MONUMENT EXHIBIT)).dwg Jul 27, 2022 - 10:25am

NO.	DATE	DESCRIPTION

IF THE ABOVE SCALE BAR DOES NOT MEASURE 1-INCH IN LENGTH, DO NOT USE THIS DRAWING FOR SCALING PURPOSES. DIMENSIONS AND MEASUREMENTS SPECIFIED IN THE DRAWING TAKE PRECEDENCE TO SCALED MEASUREMENTS.

THE INFORMATION CONTAINED IN THIS DRAWING IS THE PROPERTY OF CRS ENGINEERS AND IS NOT TO BE REPRODUCED, MODIFIED OR USED FOR ANY OTHER PROJECT OR EXTENSION OF THIS PROJECT EXCEPT BY AGREEMENT WITH CRS ENGINEERS.

PROJECT MANAGER <b>J. BALE</b>
CHECKED BY <b>J. NIELSEN</b>
DRAWN BY <b>D. REYNOLDS</b>
DRAWING SCALE <b>1" = 2000'</b>
DATE <b>JULY 2022</b>

**CRS ENGINEERS**  
Answers to Infrastructure®

4246 S Riverboat Rd, Ste 200 | Salt Lake City, UT 84123 | P: 801.359.5565 | www.crsengineers.com

RIGHT-OF-WAY SURVEY  
INTERSTATE I-15 PROJECT F-I15-7(328)332  
DAVIS AND WEBER COUNTIES, UTAH  
T4N R1W SECTIONS 6,7,17,18,20,21 & 28, T4N R2W SECTION 1  
T5N R1W SECTIONS 6 & 7, T5N R2W SECTIONS 12,13,24,25, & 36

STAMP

PROJECT NUMBER 17134  
SHEET 14 OF 14  
SHEET NUMBER  
**ROS001**

File Path: P:\17134\AECOM-15 North Weber County Lane Expansion\Survey\Office\2021-02-10\1-15 R-O-S Drawings\2021-02-10\1-15 R-O-S Drawings\2021-02-10\1-15 R-O-S (NEW MONUMENT EXHIBIT).dwg Jul 27, 2022 - 10:25am

Line Table: Main Alignment		
Line #	Length	Direction
L2	586.08	N03° 53' 53"E
L3	1042.96	N42° 16' 07"W
L4	20954.42	N34° 37' 07"W

Curve Table: Main Alignment					
Curve #	Radius	Length	Delta	Chord Direction	Chord Length
C1	1909.86	957.22	028° 43' 00"	N10° 27' 37"W	947.23
C2	1909.86	1538.89	046° 10' 00"	N19° 11' 07"W	1497.60
C3	5729.58	765.00	007° 39' 00"	N38° 26' 37"W	764.43

Line Table: Alignment A		
Line #	Length	Direction
L1A	754.37	N30° 21' 00"W
L2A	268.28	N83° 07' 35"E
L3A	244.37	N05° 21' 49"W
L4A	62.22	N10° 59' 39"W
L5A	106.86	N07° 00' 52"W
L6A	20.00	N47° 43' 53"E
L7A	227.31	N42° 16' 07"W
L8A	277.61	N75° 02' 00"W
L9A	477.01	N42° 16' 07"W
L10A	1363.59	N34° 37' 07"W
L11A	90.55	N28° 16' 42"W

Curve Table: Alignment A					
Curve #	Radius	Length	Delta	Chord Direction	Chord Length
C2A	1909.86	358.14	010° 44' 39"	N24° 58' 41"W	357.61
C3A	85.69	131.95	088° 13' 39"	N39° 00' 45"E	119.29
C4A	2146.02	319.55	008° 31' 54"	N11° 16' 49"W	319.26
C5A	1759.86	420.14	013° 40' 42"	N35° 25' 46"W	419.14
C6A	5859.58	668.15	006° 32' 00"	N39° 00' 07"W	667.79

Line Table: Alignment B		
Line #	Length	Direction
L1B	52.62	N10° 32' 20"E
L2B	46.83	N20° 17' 09"W
L3B	337.73	N10° 32' 47"E
L4B	74.93	N16° 11' 01"W
L5B	413.55	N16° 15' 03"W
L6B	85.15	N30° 29' 48"W
L7B	409.03	N41° 38' 38"W
L8B	814.75	N42° 16' 07"W
L9B	70.60	N34° 37' 07"W
L10B	2967.65	N34° 37' 07"W

Curve Table: Alignment B					
Curve #	Radius	Length	Delta	Chord Direction	Chord Length
C1B	87.53	89.82	058° 47' 43"	N39° 56' 38"E	85.93
C2B	1101.24	451.56	023° 29' 38"	N27° 59' 52"W	448.40
C3B	5609.58	748.98	007° 39' 00"	N38° 26' 37"W	748.42

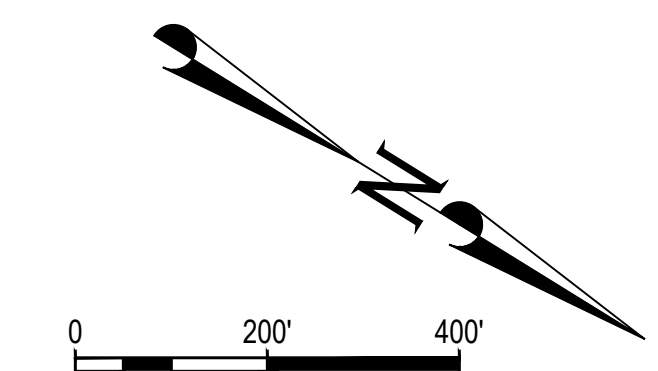

- FOUND SECTION CORNER
- CALCULATED SECTION CORNER
- FOUND REFERENCE MONUMENT
- FOUND R-O-W MONUMENT
- SET R-O-W MONUMENT

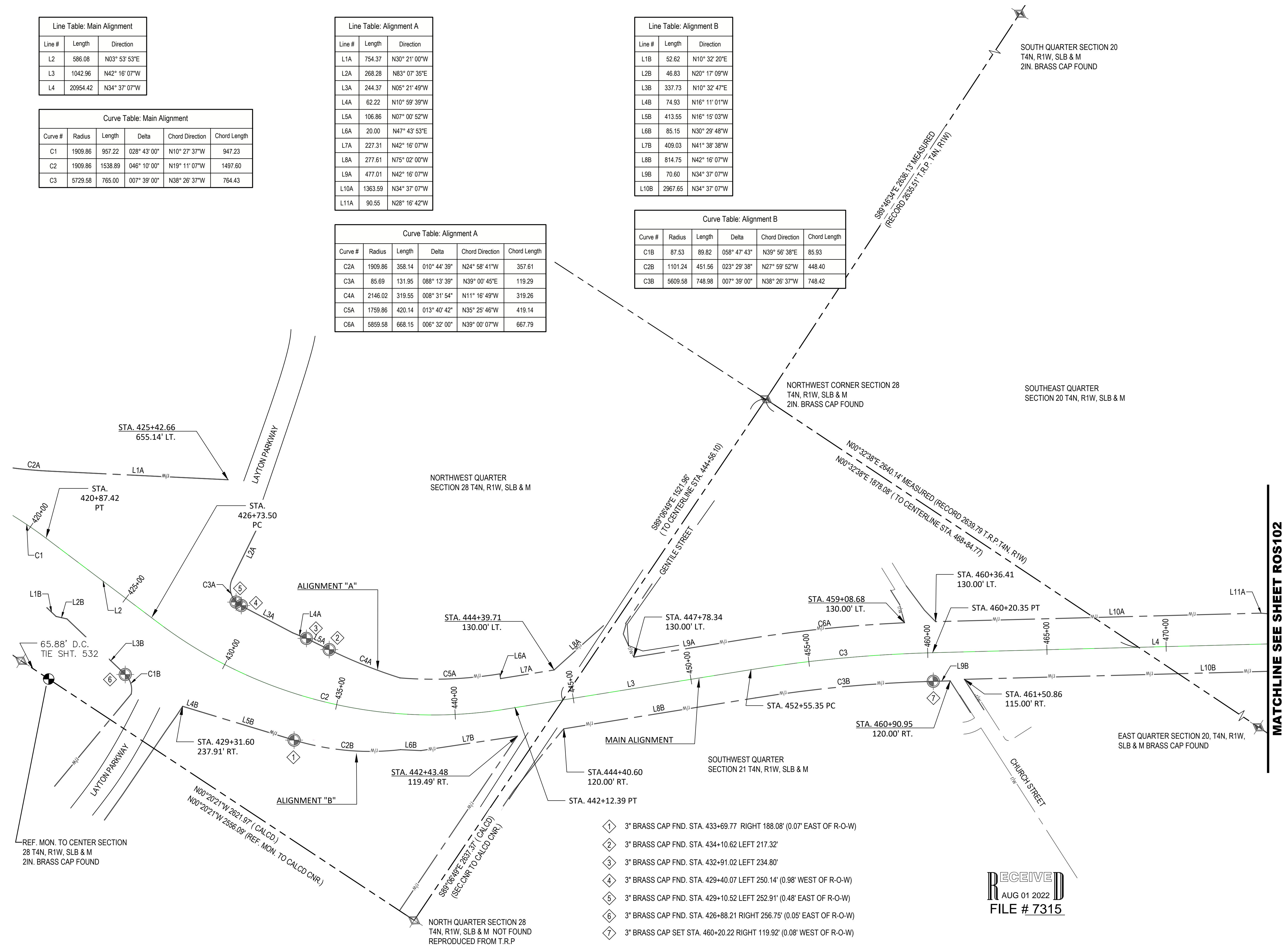

- 1 3" BRASS CAP FND. STA. 433+69.77 RIGHT 188.08' (0.07' EAST OF R-O-W)
- 2 3" BRASS CAP FND. STA. 434+10.62 LEFT 217.32'
- 3 3" BRASS CAP FND. STA. 432+91.02 LEFT 234.80'
- 4 3" BRASS CAP FND. STA. 429+40.07 LEFT 250.14' (0.98' WEST OF R-O-W)
- 5 3" BRASS CAP FND. STA. 429+10.52 LEFT 252.91' (0.48' EAST OF R-O-W)
- 6 3" BRASS CAP FND. STA. 426+88.21 RIGHT 256.75' (0.05' EAST OF R-O-W)
- 7 3" BRASS CAP SET STA. 460+20.22 RIGHT 119.92' (0.08' WEST OF R-O-W)

**RECEIVED**  
AUG 01 2022  
FILE # 7315

**MATCHLINE SEE SHEET ROS102**

NO.	DATE	DESCRIPTION

IF THE ABOVE SCALE BAR DOES NOT MEASURE 1-INCH IN LENGTH, DO NOT USE THIS DRAWING FOR SCALING PURPOSES. DIMENSIONS AND MEASUREMENTS SPECIFIED IN THE DRAWING TAKE PRECEDENCE TO SCALED MEASUREMENTS.

THE INFORMATION CONTAINED IN THIS DRAWING IS THE PROPERTY OF CRS ENGINEERS AND IS NOT TO BE REPRODUCED, MODIFIED OR USED FOR ANY OTHER PROJECT OR EXTENSION OF THIS PROJECT EXCEPT BY AGREEMENT WITH CRS ENGINEERS.

**CRS ENGINEERS**  
Answers to Infrastructure®

4246 S Riverboat Rd, Ste 200 | Salt Lake City, UT 84123 | P: 801.359.5555 | www.crsengineers.com

RIGHT-OF WAY SURVEY  
**INTERSTATE I-15 PROJECT F-115-7(328)332**  
DAVIS AND WEBER COUNTIES, UTAH  
T4N R1W SECTIONS 6, 7, 17, 18, 20, 21 & 28, T4N R2W SECTION 1  
T5N R1W SECTIONS 6 & 7, T5N R2W SECTIONS 12, 13, 24, 25 & 36

PROJECT NUMBER	17134
SHEET	2 OF 14
SHEET NUMBER	ROS101

File Path: P:\17134\AECOM-15 North Weber County Lane Expansion\Survey\Office\2021-02-10\1-5 R-O-S Drawings\Survey\Office\2021-02-10\1-5 R-O-S DRAWINGS\2021-02-10\1-5 R-O-S DRAWINGS\2021-02-10\1-5 R-O-S (NEW MONUMENT EXHIBIT).dwg Jul 27, 2022 - 10:25am

Line Table: Main Alignment		
Line #	Length	Direction
L4	20954.42	N34° 37' 07"W

Line Table: Alignment A		
Line #	Length	Direction
L11A	90.55	N28° 16' 42"W
L12A	760.00	N34° 37' 07"W
L13A	100.50	N40° 19' 45"W
L14A	950.00	N34° 37' 07"W
L15A	101.98	N23° 18' 31"W
L16A	400.03	N35° 20' 05"W
L17A	290.88	N49° 16' 22"W
L18A	122.72	N53° 04' 07"W
L19A	402.62	N47° 41' 55"W
L20A	399.35	N23° 11' 03"W
L21A	71.49	N22° 23' 00"W
L22A	336.30	N19° 58' 33"W
L23A	52.68	N29° 29' 33"W
L24A	293.44	N30° 11' 53"W
L25A	885.80	N34° 37' 07"W

Line Table: Alignment B		
Line #	Length	Direction
L10B	2967.65	N34° 37' 07"W
L11B	494.35	N29° 51' 07"W
L12B	390.48	N18° 32' 04"W
L13B	136.50	N19° 00' 11"W
L14B	290.24	N28° 10' 03"W
L15B	113.89	N34° 37' 07"W
L16B	116.50	N34° 52' 37"W
L17B	575.61	N50° 38' 48"W
L18B	506.19	N37° 40' 26"W
L19B	3271.13	N34° 37' 07"W

Curve Table: Alignment A					
Curve #	Radius	Length	Delta	Chord Direction	Chord Length
C7A	1085.92	180.37	009° 31' 00"	N24° 44' 03"W	180.16

Curve Table: Alignment B					
Curve #	Radius	Length	Delta	Chord Direction	Chord Length
C4B	1085.92	186.69	009° 51' 00"	N24° 55' 37"W	186.46
C5B	1085.92	264.39	013° 57' 00"	N43° 01' 37"W	263.74

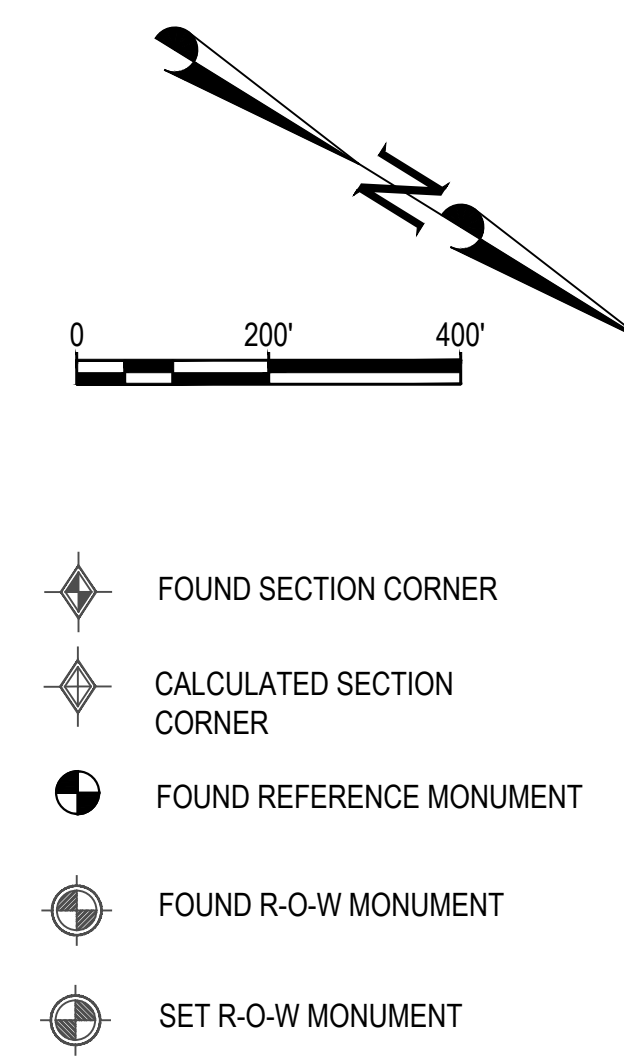

- FOUND SECTION CORNER
- CALCULATED SECTION CORNER
- FOUND REFERENCE MONUMENT
- FOUND R-O-W MONUMENT
- SET R-O-W MONUMENT

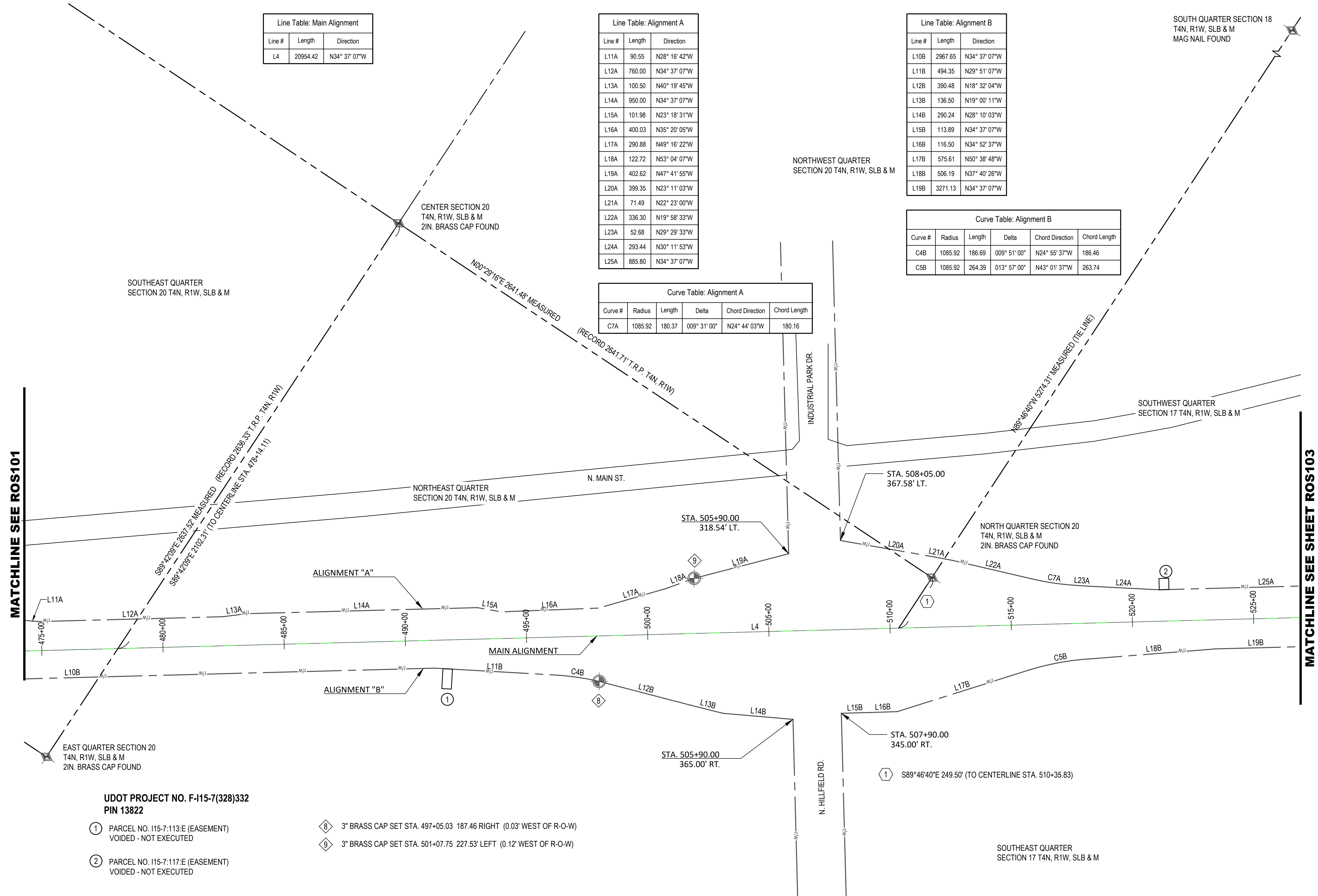

MATCHLINE SEE ROS101

MATCHLINE SEE SHEET ROS103

**UDOT PROJECT NO. F-115-7(328)332  
PIN 13822**

- ① PARCEL NO. 115-7-113:E (EASEMENT)  
VOIDED - NOT EXECUTED
- ② PARCEL NO. 115-7-117:E (EASEMENT)  
VOIDED - NOT EXECUTED
- ⑧ 3" BRASS CAP SET STA. 497+05.03 187.46 RIGHT (0.03' WEST OF R-O-W)
- ⑨ 3" BRASS CAP SET STA. 501+07.75 227.53' LEFT (0.12' WEST OF R-O-W)

**RECEIVED**  
AUG 01 2022  
FILE # 7315

NO.	DATE	DESCRIPTION

IF THE ABOVE SCALE BAR DOES NOT MEASURE 1-INCH IN LENGTH, DO NOT USE THIS DRAWING FOR SCALING PURPOSES. DIMENSIONS AND MEASUREMENTS SPECIFIED IN THE DRAWING TAKE PRECEDENCE TO SCALED MEASUREMENTS.

THE INFORMATION CONTAINED IN THIS DRAWING IS THE PROPERTY OF CRS ENGINEERS AND IS NOT TO BE REPRODUCED, MODIFIED OR USED FOR ANY OTHER PROJECT OR EXTENSION OF THIS PROJECT EXCEPT BY AGREEMENT WITH CRS ENGINEERS.

**CRS ENGINEERS**  
Answers to Infrastructure®

4246 S Riverboat Rd, Ste 200 | Salt Lake City, UT 84123 | P: 801.359.5565 | www.crsengineers.com

RIGHT-OF WAY SURVEY  
**INTERSTATE I-15 PROJECT F-115-7(328)332**  
DAVIS AND WEBER COUNTIES, UTAH  
T4N R1W SECTIONS 6, 7, 17, 18, 20, 21 & 28, T4N R2W SECTION 1  
T5N R1W SECTIONS 6 & 7, T5N R2W SECTIONS 12, 13, 24, 25 & 36

PROJECT NUMBER	17134	
SHEET	3	14
SHEET NUMBER	ROS102	

File Path: P:\17134\AECOM-15 North Weber County Lane Expansion\Survey\Office\2021-02-10 I-15 R-O-S Drawings\2022-07-12 WEBER COUNTY\2022-07-12 WEBER COUNTY\2021-02-10 I-15 R-O-S (NEW MONUMENT EXHIBIT).dwg Jul 27, 2022 - 10:26am

MATCHLINE SEE SHEET ROS102

MATCHLINE SEE SHEET ROS104

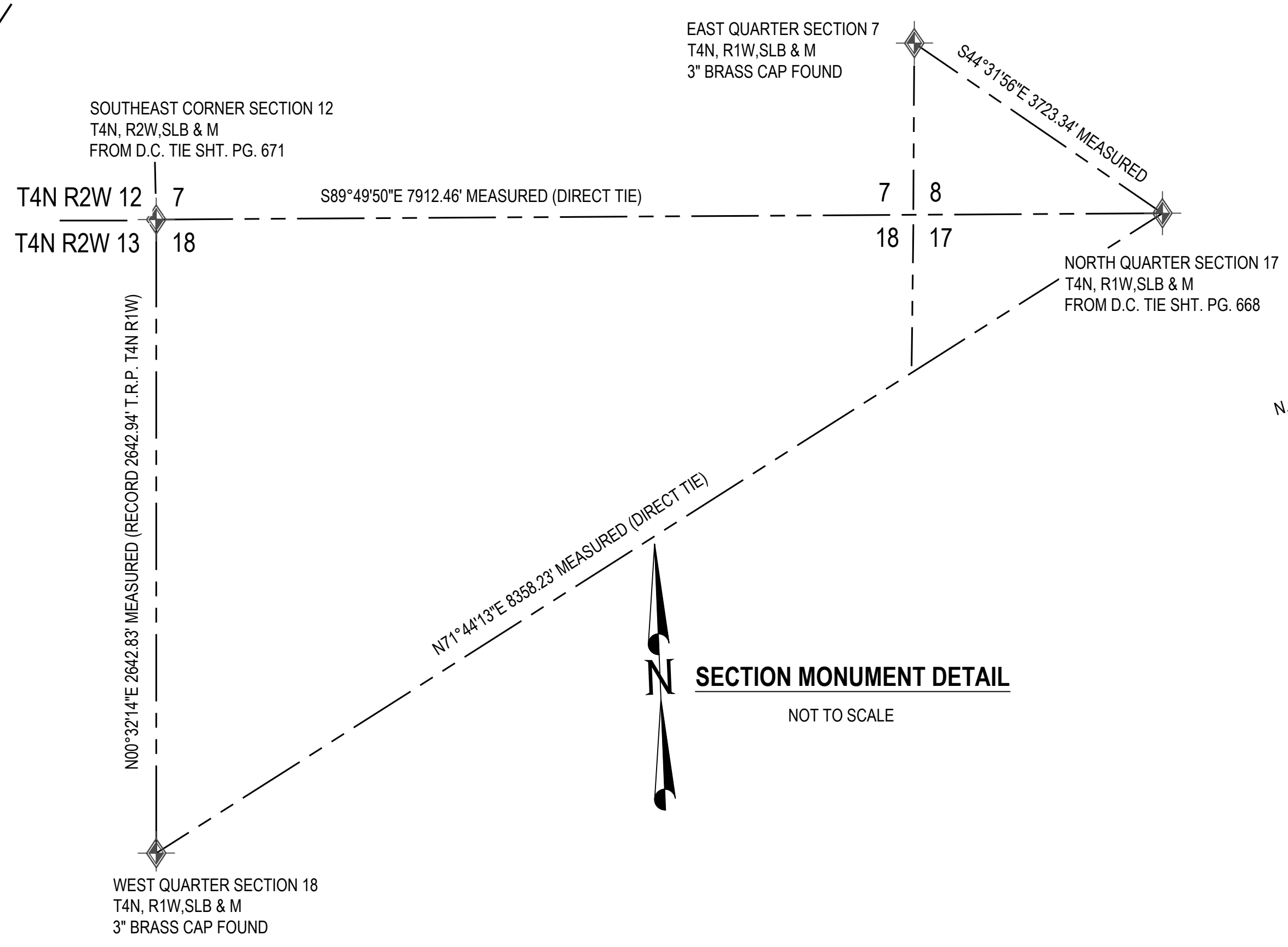

SECTION MONUMENT DETAIL  
NOT TO SCALE

Line Table: Main Alignment		
Line #	Length	Direction
L4	20954.42	N34° 37' 07\"/>

Line Table: Alignment A														
Line #	Length	Direction												
L25A	885.80	N34° 37' 07\"/>												
L26A	10.00	N55° 22' 53\"/> <tr> <td>L27A</td> <td>3570.53</td> <td>N34° 37' 07\"/&gt;  <tr> <td>L28A</td> <td>815.46</td> <td>N45° 38' 41\"/&gt;  <tr> <td>L29A</td> <td>139.49</td> <td>N89° 54' 07\"/&gt;  <tr> <td>L30A</td> <td>252.90</td> <td>N00° 05' 53\"/&gt;  </td></tr></td></tr></td></tr></td></tr>	L27A	3570.53	N34° 37' 07\"/> <tr> <td>L28A</td> <td>815.46</td> <td>N45° 38' 41\"/&gt;  <tr> <td>L29A</td> <td>139.49</td> <td>N89° 54' 07\"/&gt;  <tr> <td>L30A</td> <td>252.90</td> <td>N00° 05' 53\"/&gt;  </td></tr></td></tr></td></tr>	L28A	815.46	N45° 38' 41\"/> <tr> <td>L29A</td> <td>139.49</td> <td>N89° 54' 07\"/&gt;  <tr> <td>L30A</td> <td>252.90</td> <td>N00° 05' 53\"/&gt;  </td></tr></td></tr>	L29A	139.49	N89° 54' 07\"/> <tr> <td>L30A</td> <td>252.90</td> <td>N00° 05' 53\"/&gt;  </td></tr>	L30A	252.90	N00° 05' 53\"/>
L27A	3570.53	N34° 37' 07\"/> <tr> <td>L28A</td> <td>815.46</td> <td>N45° 38' 41\"/&gt;  <tr> <td>L29A</td> <td>139.49</td> <td>N89° 54' 07\"/&gt;  <tr> <td>L30A</td> <td>252.90</td> <td>N00° 05' 53\"/&gt;  </td></tr></td></tr></td></tr>	L28A	815.46	N45° 38' 41\"/> <tr> <td>L29A</td> <td>139.49</td> <td>N89° 54' 07\"/&gt;  <tr> <td>L30A</td> <td>252.90</td> <td>N00° 05' 53\"/&gt;  </td></tr></td></tr>	L29A	139.49	N89° 54' 07\"/> <tr> <td>L30A</td> <td>252.90</td> <td>N00° 05' 53\"/&gt;  </td></tr>	L30A	252.90	N00° 05' 53\"/>			
L28A	815.46	N45° 38' 41\"/> <tr> <td>L29A</td> <td>139.49</td> <td>N89° 54' 07\"/&gt;  <tr> <td>L30A</td> <td>252.90</td> <td>N00° 05' 53\"/&gt;  </td></tr></td></tr>	L29A	139.49	N89° 54' 07\"/> <tr> <td>L30A</td> <td>252.90</td> <td>N00° 05' 53\"/&gt;  </td></tr>	L30A	252.90	N00° 05' 53\"/>						
L29A	139.49	N89° 54' 07\"/> <tr> <td>L30A</td> <td>252.90</td> <td>N00° 05' 53\"/&gt;  </td></tr>	L30A	252.90	N00° 05' 53\"/>									
L30A	252.90	N00° 05' 53\"/>												

Curve Table: Alignment A					
Curve #	Radius	Length	Delta	Chord Direction	Chord Length
C8A	296.55	269.21	052° 00' 50\"/>		
C9A	140.68	199.21	081° 07' 56\"/>		

Line Table: Alignment B								
Line #	Length	Direction						
L19B	3271.13	N34° 37' 07\"/>						
L20B	1094.63	N30° 47' 07\"/> <tr> <td>L21B</td> <td>109.19</td> <td>N00° 05' 53\"/&gt;  <tr> <td>L22B</td> <td>713.86</td> <td>N57° 32' 03\"/&gt;  </td></tr></td></tr>	L21B	109.19	N00° 05' 53\"/> <tr> <td>L22B</td> <td>713.86</td> <td>N57° 32' 03\"/&gt;  </td></tr>	L22B	713.86	N57° 32' 03\"/>
L21B	109.19	N00° 05' 53\"/> <tr> <td>L22B</td> <td>713.86</td> <td>N57° 32' 03\"/&gt;  </td></tr>	L22B	713.86	N57° 32' 03\"/>			
L22B	713.86	N57° 32' 03\"/>						

Curve Table: Alignment B					
Curve #	Radius	Length	Delta	Chord Direction	Chord Length
C6B	748.51	403.46	030° 53' 00\"/>		
C7B	233.62	251.23	061° 36' 51\"/>		

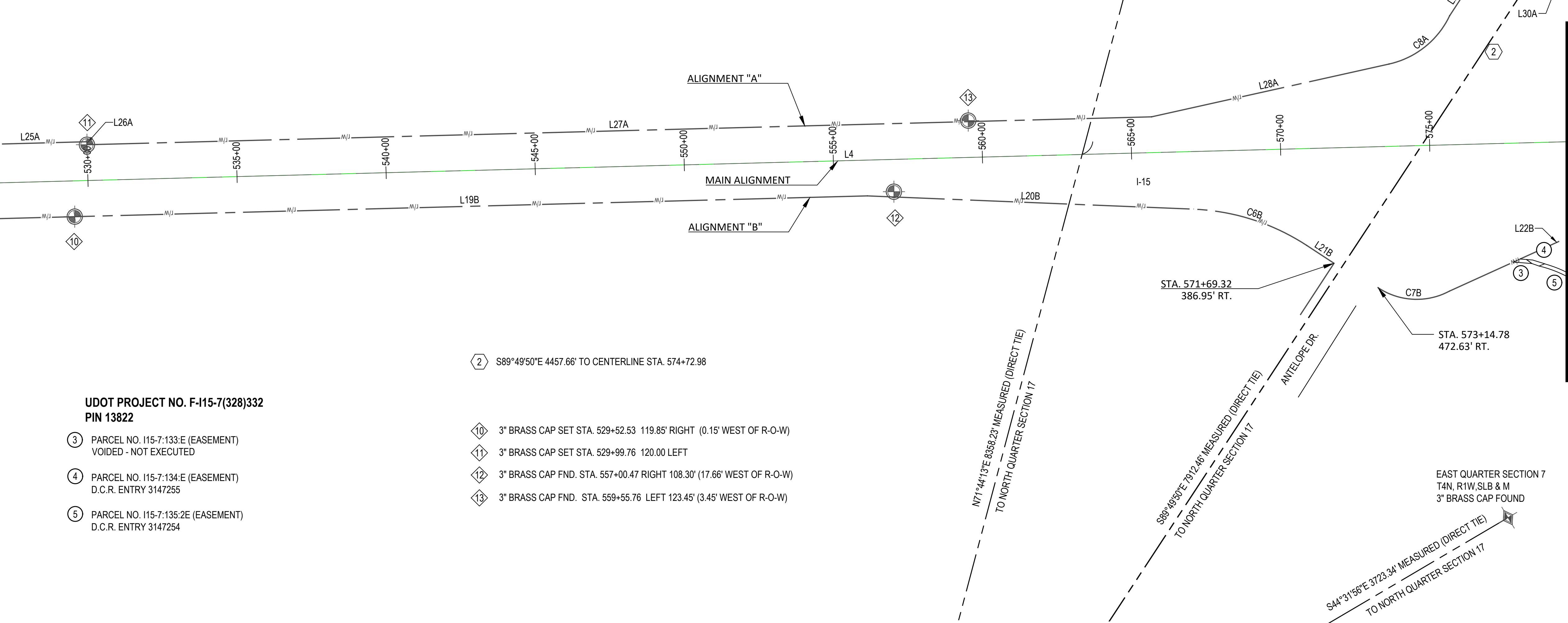

② S89°49'50"E 4457.66' TO CENTERLINE STA. 574+72.98

- ⑩ 3" BRASS CAP SET STA. 529+52.53 119.85' RIGHT (0.15' WEST OF R-O-W)
- ⑪ 3" BRASS CAP SET STA. 529+99.76 120.00' LEFT
- ⑫ 3" BRASS CAP FND. STA. 557+00.47 RIGHT 108.30' (17.66' WEST OF R-O-W)
- ⑬ 3" BRASS CAP FND. STA. 559+55.76 LEFT 123.45' (3.45' WEST OF R-O-W)

UDOT PROJECT NO. F-115-7(328)332  
PIN 13822

- ③ PARCEL NO. I15-7-133:E (EASEMENT)  
VOIDED - NOT EXECUTED
- ④ PARCEL NO. I15-7-134:E (EASEMENT)  
D.C.R. ENTRY 3147255
- ⑤ PARCEL NO. I15-7-135:2E (EASEMENT)  
D.C.R. ENTRY 3147254

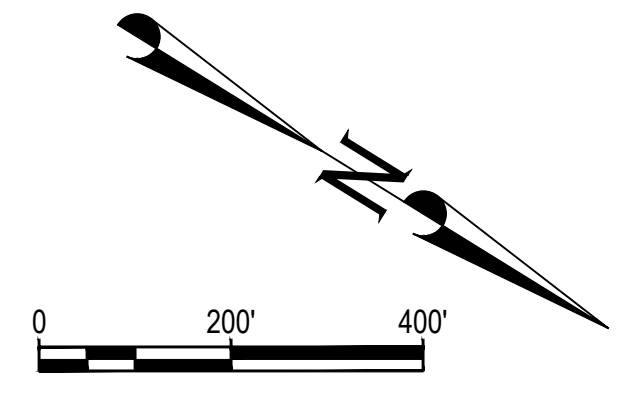

- ◆ FOUND SECTION CORNER
- ◇ CALCULATED SECTION CORNER
- ⊕ FOUND REFERENCE MONUMENT
- ⊙ FOUND R-O-W MONUMENT
- ⊙ SET R-O-W MONUMENT

RECEIVED  
AUG 01 2022  
FILE # 7315

NO.	DATE	REVISION

IF THE ABOVE SCALE BAR DOES NOT MEASURE 1-INCH IN LENGTH, DO NOT USE THIS DRAWING FOR SCALING PURPOSES. DIMENSIONS AND MEASUREMENTS SPECIFIED IN THE DRAWING TAKE PRECEDENCE TO SCALED MEASUREMENTS.

THE INFORMATION CONTAINED IN THIS DRAWING IS THE PROPERTY OF CRS ENGINEERS AND IS NOT TO BE REPRODUCED, MODIFIED OR USED FOR ANY OTHER PROJECT OR EXTENSION OF THIS PROJECT EXCEPT BY AGREEMENT WITH CRS ENGINEERS.

**CRS ENGINEERS**  
Answers to Infrastructure®

4246 S Riverboat Rd, Ste 200 | Salt Lake City, UT 84123 | P: 801.359.5555 | www.crsengineers.com

RIGHT-OF WAY SURVEY  
**INTERSTATE I-15 PROJECT F-115-7(328)332**  
 DAVIS AND WEBER COUNTIES, UTAH  
 T4N R1W SECTIONS 6, 7, 17, 18, 20, 21 & 28, T4N R2W SECTION 1  
 T5N R1W SECTIONS 6 & 7, T5N R2W SECTIONS 12, 13, 24, 25 & 32

PROJECT NUMBER	17134	
SHEET	4	14
SHEET NUMBER	ROS103	

Line Table: Main Alignment		
Line #	Length	Direction
L4	20954.42	N34° 37' 07"W

Line Table: Alignment A		
Line #	Length	Direction
L30A	252.90	N00° 05' 53"E
L31A	150.33	N03° 54' 44"E
L32A	85.47	N00° 05' 53"E
L33A	366.05	N28° 08' 44"W
L34A	100.50	N28° 54' 29"W
L35A	2850.00	N34° 37' 07"W
L36A	725.71	N37° 08' 45"W
L37A	75.67	N42° 13' 42"W
L38A	88.40	N36° 03' 07"W

Line Table: Alignment B		
Line #	Length	Direction
L22B	713.86	N57° 32' 03"W
L23B	691.02	N37° 20' 19"W
L24B	2863.45	N34° 37' 07"W
L25B	392.62	N29° 51' 07"W
L26B	291.05	N08° 13' 51"E

Curve Table: Alignment B					
Curve #	Radius	Length	Delta	Chord Direction	Chord Length
C8B	685.26	288.66	024° 08' 06"	N46° 38' 11"W	286.53
C9B	1372.40	722.97	030° 10' 59"	N14° 45' 37"W	714.64

Curve Table: Alignment A					
Curve #	Radius	Length	Delta	Chord Direction	Chord Length
C10A	821.25	485.49	033° 52' 15"	N16° 50' 14"W	478.45
C11A	1367.30	453.44	019° 00' 05"	N45° 33' 09"W	451.37

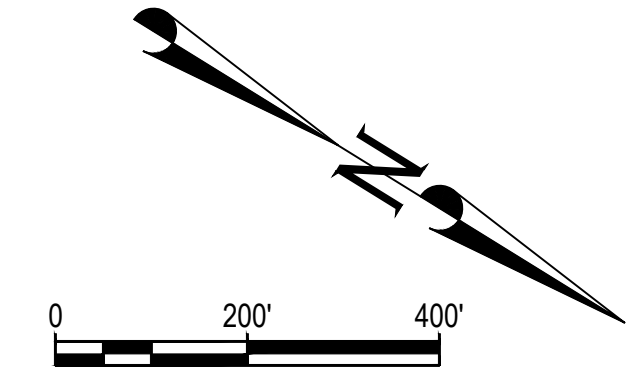

- FOUND SECTION CORNER
- CALCULATED SECTION CORNER
- FOUND REFERENCE MONUMENT
- FOUND R-O-W MONUMENT
- SET R-O-W MONUMENT

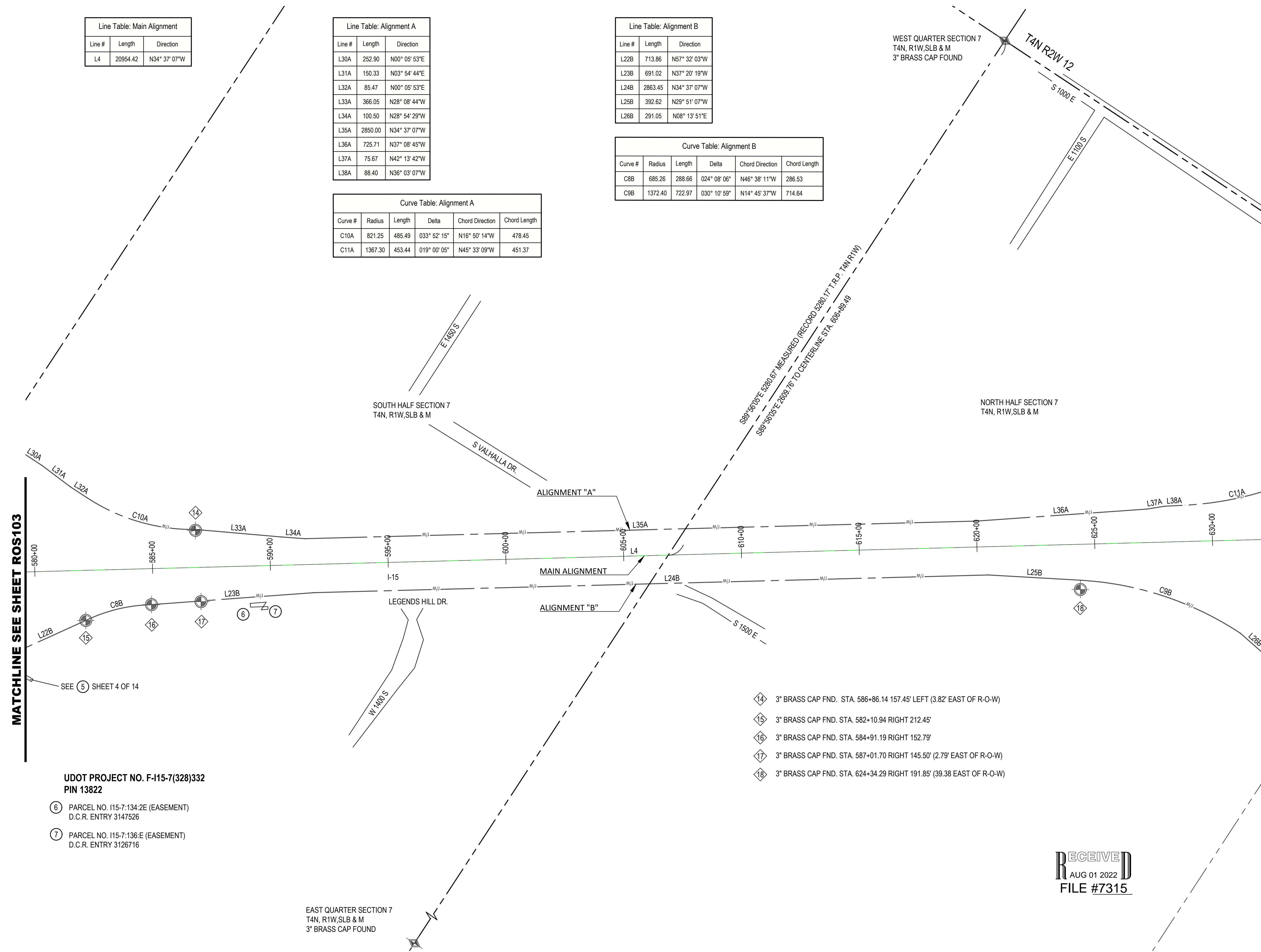

MATCHLINE SEE SHEET ROS103

MATCHLINE SEE SHEET ROS105

**UDOT PROJECT NO. F-115-7(328)332  
PIN 13822**

- ⑥ PARCEL NO. 115-7-134:2E (EASEMENT)  
D.C.R. ENTRY 3147526
- ⑦ PARCEL NO. 115-7-136:E (EASEMENT)  
D.C.R. ENTRY 3126716

- ⑭ 3" BRASS CAP FND. STA. 586+86.14 157.45' LEFT (3.82' EAST OF R-O-W)
- ⑮ 3" BRASS CAP FND. STA. 582+10.94 RIGHT 212.45'
- ⑯ 3" BRASS CAP FND. STA. 584+91.19 RIGHT 152.79'
- ⑰ 3" BRASS CAP FND. STA. 587+01.70 RIGHT 145.50' (2.79' EAST OF R-O-W)
- ⑱ 3" BRASS CAP FND. STA. 624+34.29 RIGHT 191.85' (39.38' EAST OF R-O-W)

**RECEIVED**  
AUG 01 2022  
FILE #7315

EAST QUARTER SECTION 7  
T4N, R1W, SLB & M  
3" BRASS CAP FOUND

File Path: P:\17134\AECOM-15 North Weber County Lane Expansion\Survey\Office\2021-02-10\1-15 R-O-S Drawings\2021-02-10\1-15 R-O-S DRAWINGS\2021-02-10\1-15 R-O-S (NEW MONUMENT EXHIBIT).dwg Jul 27, 2022 - 10:26am

NO.	DATE	DESCRIPTION

IF THE ABOVE SCALE BAR DOES NOT MEASURE 1-INCH IN LENGTH, DO NOT USE THIS DRAWING FOR SCALING PURPOSES. DIMENSIONS AND MEASUREMENTS SPECIFIED IN THE DRAWING TAKE PRECEDENCE TO SCALED MEASUREMENTS.

THE INFORMATION CONTAINED IN THIS DRAWING IS THE PROPERTY OF CRS ENGINEERS AND IS NOT TO BE REPRODUCED, MODIFIED OR USED FOR ANY OTHER PROJECT OR EXTENSION OF THIS PROJECT EXCEPT BY AGREEMENT WITH CRS ENGINEERS.

DESIGNED BY	M. HIRST
CHECKED BY	J. BALE
DRAWN BY	J. NIELSEN
DATE	D. REYNOLDS
DRAWING SCALE	1" = 200'
TITLE DATE	JULY 2022

**CRS ENGINEERS**  
Answers to Infrastructure®

4246 S Riverboat Rd, Ste 200 | Salt Lake City, UT 84123 | P: 801.359.5565 | www.crsengineers.com

RIGHT-OF WAY SURVEY  
**INTERSTATE I-15 PROJECT F-115-7(328)332**  
DAVIS AND WEBER COUNTIES, UTAH  
T4N R1W SECTIONS 6, 7, 17, 18, 20, 21 & 28, T4N R2W SECTION 1  
T5N R1W SECTIONS 6 & 7, T5N R2W SECTIONS 12, 13, 24, 25 & 36

PROJECT NUMBER	17134		
SHEET	5	OF	14
SHEET NUMBER	ROS104		

Line Table: Main Alignment			
Line #	Length	Direction	
L4	20954.42	N34° 37' 07"W	
L5	474.88	N30° 07' 07"W	
L6	2610.66	N34° 36' 05"W	

Curve Table: Main Alignment				
Curve #	Radius	Length	Delta	Chord Direction
C4	2864.79	225.00	004° 30' 00"	N32° 22' 07"W
C5	2864.79	225.00	004° 30' 00"	N32° 22' 07"W

Line Table: Alignment A			
Line #	Length	Direction	
L39A	341.78	N55° 03' 07"W	
L40A	83.78	N17° 00' 07"W	
L41A	4.54	N00° 19' 53"E	
L42A	176.79	N06° 37' 19"W	
L43A	349.43	N29° 51' 07"W	
L44A	154.95	N28° 00' 10"W	
L45A	231.20	N29° 51' 07"W	
L46A	73.25	N27° 19' 11"W	
L47A	1801.77	N34° 37' 24"W	
L48A	696.13	N33° 22' 40"W	
L49A	2535.39	N34° 36' 05"W	

Curve Table: Alignment A				
Curve #	Radius	Length	Delta	Chord Direction
C11A	1367.30	453.44	019° 00' 05"	N45° 33' 09"W
C12A	415.00	275.60	038° 02' 58"	N36° 01' 38"W
C13A	1859.86	242.97	007° 29' 06"	N26° 06' 33"W

Line Table: Alignment B			
Line #	Length	Direction	
L26B	291.05	N08° 13' 51"E	
L27B	237.68	N71° 33' 08"W	
L28B	201.46	N44° 49' 21"W	
L29B	601.80	N35° 30' 18"W	
L30B	1700.11	N34° 37' 05"W	
L31B	587.49	N26° 38' 29"W	
L32B	516.13	N34° 14' 27"W	
L33B	1040.29	N34° 36' 05"W	

Curve Table: Alignment B				
Curve #	Radius	Length	Delta	Chord Direction
C10B	806.91	338.83	024° 03' 32"	N59° 18' 03"W

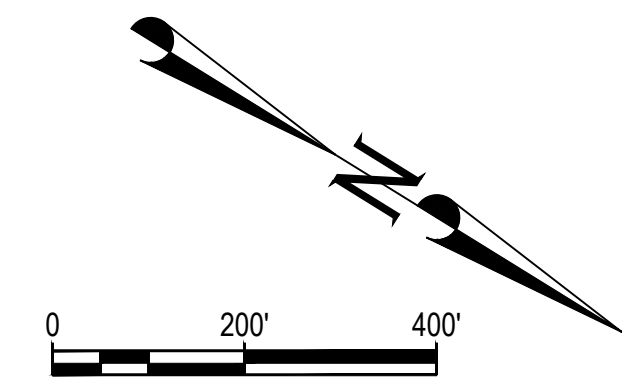
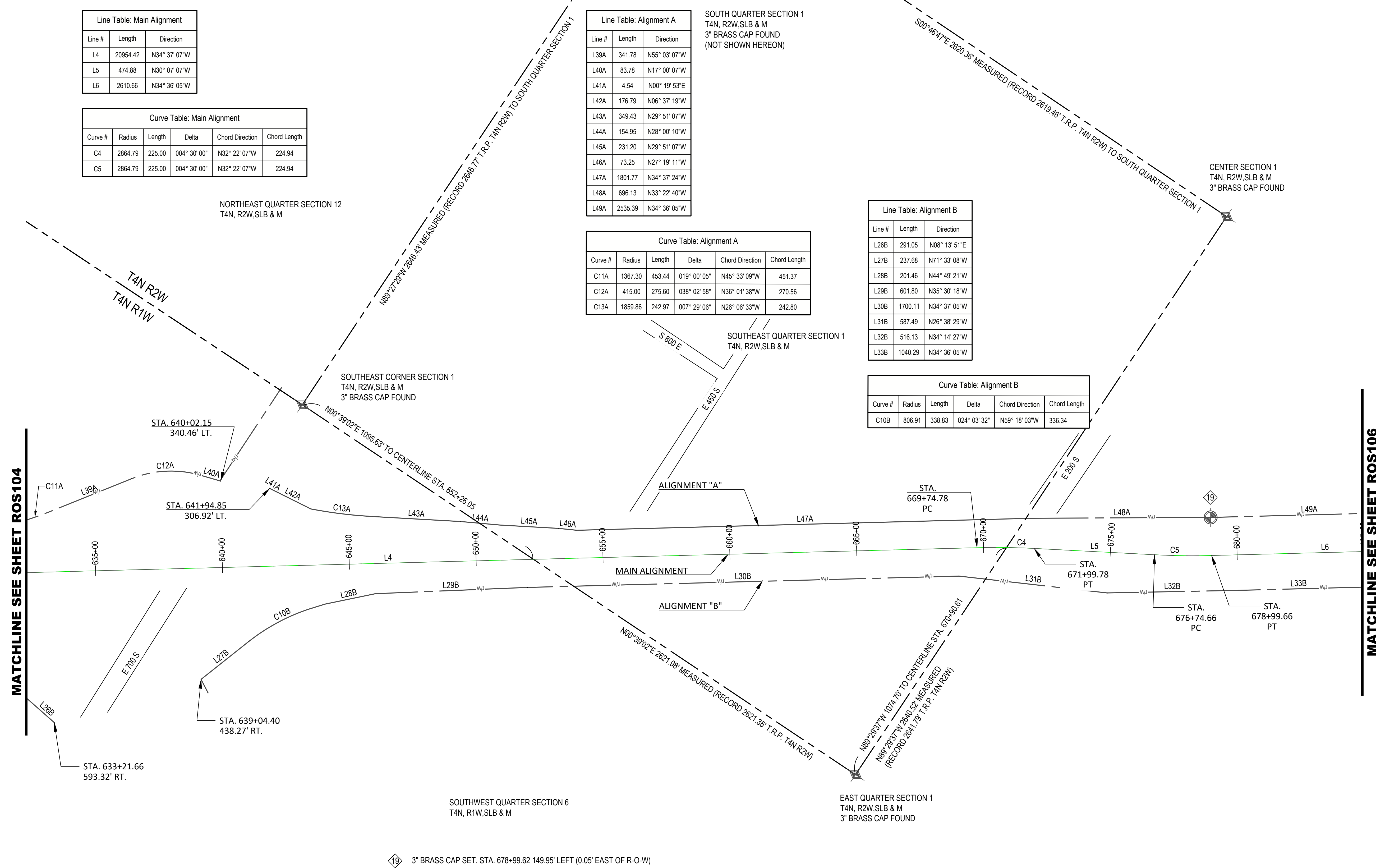

- FOUND SECTION CORNER
- CALCULATED SECTION CORNER
- FOUND REFERENCE MONUMENT
- FOUND R-O-W MONUMENT
- SET R-O-W MONUMENT

MATCHLINE SEE SHEET ROS104

MATCHLINE SEE SHEET ROS106

RECEIVED  
AUG 01 2022  
FILE # 7315

File Path: P:\17134\AECOM-15 North Weber County Lane Expansion\Survey\Office\2021-02-10\1-5 R-O-S DRAWINGS\2021-02-10\1-5 R-O-S (NEW MONUMENT EXHIBIT).dwg Jul 27, 2022 - 10:26am

NO.	DATE	DESCRIPTION

0 1 2  
IF THE ABOVE SCALE BAR DOES NOT MEASURE 1-INCH IN LENGTH, DO NOT USE THIS DRAWING FOR SCALING PURPOSES. DIMENSIONS AND MEASUREMENTS SPECIFIED IN THE DRAWING TAKE PRECEDENCE TO SCALED MEASUREMENTS.

THE INFORMATION CONTAINED IN THIS DRAWING IS THE PROPERTY OF CRS ENGINEERS AND IS NOT TO BE REPRODUCED, MODIFIED OR USED FOR ANY OTHER PROJECT OR EXTENSION OF THIS PROJECT EXCEPT BY AGREEMENT WITH CRS ENGINEERS.

DESIGNED BY	M. HIRST
CHECKED BY	J. BALE
DRAWN BY	J. NIELSEN
DATE	D. REYNOLDS
SCALE	1" = 200'
DATE	JULY 2022

**CRS ENGINEERS**  
Answers to Infrastructure®

4246 S Riverboat Rd, Ste 200 | Salt Lake City, UT 84123 | P: 801.359.5565 | www.crsengineers.com

RIGHT-OF WAY SURVEY  
INTERSTATE I-15 PROJECT F-115-7(328)332  
DAVIS AND WEBER COUNTIES, UTAH  
T4N R1W SECTIONS 6, 7, 17, 18, 20, 21 & 28, T4N R2W SECTION 1  
T5N R1W SECTIONS 6 & 7, T5N R2W SECTIONS 12, 13, 24, 25 & 36

PROJECT NUMBER	17134
SHEET	6 OF 14
SHEET NUMBER	ROS105

File Path: P:\17134\AECOM-15 North Weber County Lane Expansion\Survey\Office\2021-02-10 I-15 R-O-S Drawings\2021-02-10 I-15 R-O-S NEW MONUMENT EXHIBIT.dwg Jul 27, 2022 - 10:26am

Line Table: Main Alignment		
Line #	Length	Direction
L6	2610.66	N34° 36' 05"W
L7	547.88	N46° 08' 07"W

Curve Table: Main Alignment					
Curve #	Radius	Length	Delta	Chord Direction	Chord Length
C6	5712.56	1151.68	011° 33' 04"	N40° 22' 37"W	1149.73
C7	2864.79	2320.83	046° 25' 00"	N22° 55' 37"W	2257.88

Line Table: Alignment A		
Line #	Length	Direction
L49A	2535.39	N34° 36' 05"W
L50A	81.02	N56° 19' 59"W
L51A	391.89	N36° 38' 31"W
L52A	83.01	N32° 10' 17"W
L53A	720.28	N43° 30' 10"W
L54A	202.00	N56° 01' 56"W
L55A	471.71	N56° 00' 08"W
L56A	118.37	S26° 29' 23"W
L57A	237.49	N34° 23' 00"W
L58A	383.52	N34° 33' 10"W
L59A	19.01	N61° 42' 12"E
L60A	160.91	N25° 00' 07"W
L61A	269.65	N16° 26' 54"W
L62A	232.20	N08° 24' 53"W
L63A	492.40	N12° 07' 07"W

Line Table: Alignment B		
Line #	Length	Direction
L33B	1040.29	N34° 36' 05"W
L34B	1459.71	N34° 36' 05"W
L35B	513.53	N34° 13' 46"W
L36B	604.35	N44° 15' 47"W
L37B	1280.19	N34° 35' 03"W
L38B	197.64	N31° 22' 32"W

Curve Table: Alignment B					
Curve #	Radius	Length	Delta	Chord Direction	Chord Length
C11B	2823.94	1367.50	027° 44' 45"	N17° 04' 21"W	1354.18

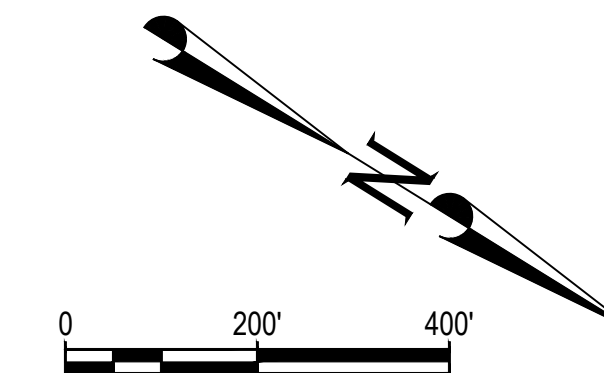

- FOUND SECTION CORNER
- CALCULATED SECTION CORNER
- FOUND REFERENCE MONUMENT
- FOUND R-O-W MONUMENT
- SET R-O-W MONUMENT

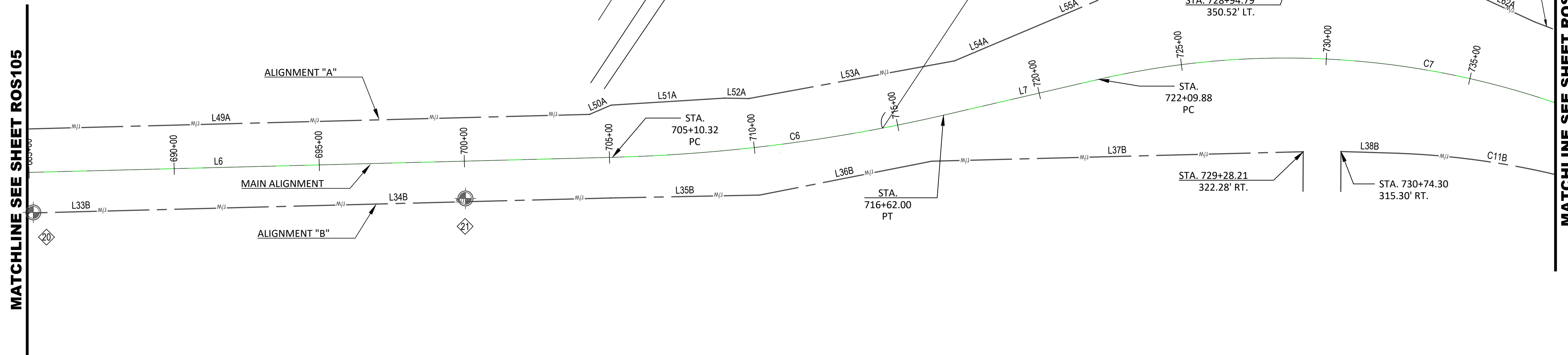

MATCHLINE SEE SHEET ROS105

MATCHLINE SEE SHEET ROS107

- 3" BRASS CAP FND. STA. 685+11.07 RIGHT 138.21' (1.79' WEST OF R-O-W)
- 3" BRASS CAP FND. STA. 700+00.41 RIGHT 128.52' (11.48' WEST OF R-O-W)

**UDOT PROJECT NO. F-115-7(328)332  
PIN 13822**

- PARCEL NO. 115-7-153:T2 (TAKING)  
D.C.R. ENTRY 3226803
- PARCEL NO. 115-7-152:A (TAKING)  
D.C.R. ENTRY 3156136

**RECEIVED**  
AUG 01 2022  
FILE # 7315

NO.	DATE	DESCRIPTION

IF THE ABOVE SCALE BAR DOES NOT MEASURE 1-INCH IN LENGTH, DO NOT USE THIS DRAWING FOR SCALING PURPOSES. DIMENSIONS AND MEASUREMENTS SPECIFIED IN THE DRAWING TAKE PRECEDENCE TO SCALED MEASUREMENTS.

THE INFORMATION CONTAINED IN THIS DRAWING IS THE PROPERTY OF CRS ENGINEERS AND IS NOT TO BE REPRODUCED, MODIFIED OR USED FOR ANY OTHER PROJECT OR EXTENSION OF THIS PROJECT EXCEPT BY AGREEMENT WITH CRS ENGINEERS.

PROJECT MANAGER	M. HIRST
CHECKED BY	J. BALE
DRAWN BY	J. NIELSEN
DATE	D. REYNOLDS
DRAWING SCALE	1" = 200'
TITLE DATE	JULY 2022

**CRS ENGINEERS**  
Answers to Infrastructure®

4246 S Riverboat Rd, Ste 200 | Salt Lake City, UT 84123 | P: 801.359.5565 | www.crsengineers.com

RIGHT-OF WAY SURVEY  
**INTERSTATE I-15 PROJECT F-115-7(328)332**  
DAVIS AND WEBER COUNTIES, UTAH  
T4N R1W SECTIONS 6, 7, 17, 18, 20, 21 & 28, T4N R2W SECTION 1  
T5N R1W SECTIONS 6 & 7, T5N R2W SECTIONS 12, 13, 24, 25 & 36

PROJECT NUMBER	17134
SHEET	7 OF 14
SHEET NUMBER	ROS106

Line Table: Main Alignment		
Line #	Length	Direction
L8	8936.35	N00° 16' 53"E

Curve Table: Main Alignment					
Curve #	Radius	Length	Delta	Chord Direction	Chord Length
C7	2864.79	2320.83	046° 25' 00"	N22° 55' 37"W	2257.88

Line Table: Alignment A		
Line #	Length	Direction
L63A	492.40	N12° 07' 07"W
L64A	449.99	N03° 52' 41"E
L65A	2269.29	N00° 16' 53"E
L66A	200.25	N02° 34' 51"W
L67A	1038.00	N00° 16' 53"E
L68A	15.62	N40° 05' 13"E
L69A	44.00	N00° 16' 53"E
L70A	21.21	N44° 43' 07"W

Line Table: Alignment B		
Line #	Length	Direction
L39B	1433.52	N00° 09' 30"E
L40B	32.00	N89° 43' 07"W
L41B	79.00	N00° 16' 53"E
L42B	114.44	N04° 43' 54"W
L43B	231.00	N00° 16' 53"E
L44B	35.00	S89° 43' 07"E
L45B	592.00	N00° 16' 53"E
L46B	1010.01	N00° 00' 08"W

Curve Table: Alignment B					
Curve #	Radius	Length	Delta	Chord Direction	Chord Length
C11B	2823.94	1367.50	027° 44' 45"	N17° 04' 21"W	1354.18



- FOUND SECTION CORNER
- CALCULATED SECTION CORNER
- FOUND REFERENCE MONUMENT
- FOUND R-O-W MONUMENT
- SET R-O-W MONUMENT

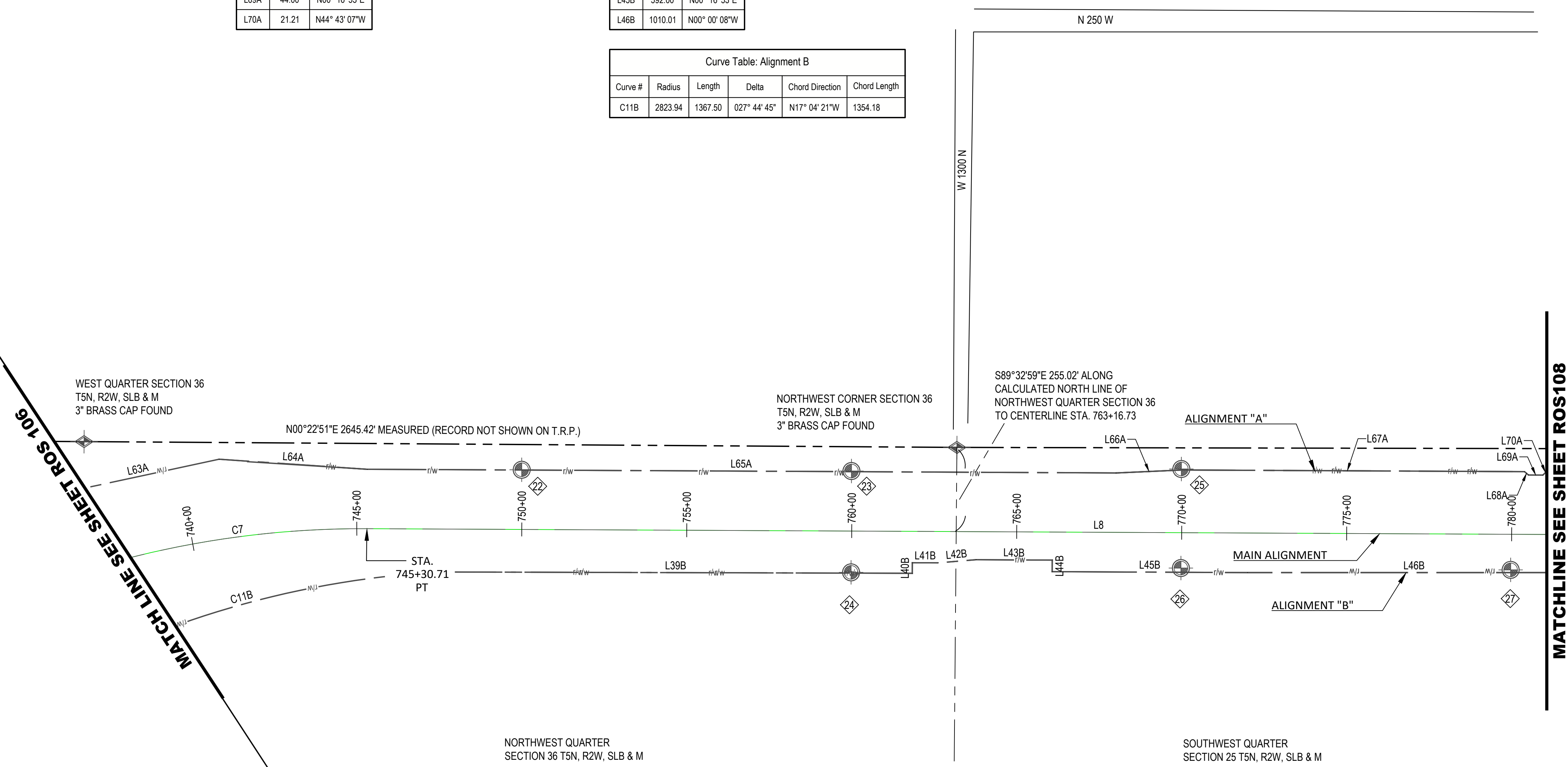

MATCH LINE SEE SHEET ROS 108

MATCHLINE SEE SHEET ROS108

- 3" BRASS CAP FND. STA. 749+98.99 LEFT 180.79' (0.79' WEST OF R-O-W)
- 3" BRASS CAP FND. STA. 759+98.27 LEFT 181.91' (1.91' WEST OF R-O-W)
- 3" BRASS CAP FND. STA. 759+98.67 RIGHT 125.06' (2.34' WEST OF R-O-W)
- 3" BRASS CAP FND. STA. 769+98.06 LEFT 192.91' (3.01' WEST OF R-O-W)
- 3" BRASS CAP FND. STA. 769+98.17 RIGHT 107.19' (12.81' WEST OF R-O-W)
- 3" BRASS CAP FND. STA. 779+97.59 RIGHT 107.73' (8.32' WEST OF R-O-W)

**RECEIVED**  
AUG 01 2022  
FILE # 7315

File Path: P:\17134\AECOM-15 North Weber County Lane Expansion\Survey\Office\2021-02-10 I-15 R-O-S Drawings\2021-02-10 WEBER COUNTY\2022-07-12 WEBER COUNTY\2021-02-10 I-15 R-O-S (NEW MONUMENT EXHIBIT).dwg Jul 27, 2022 - 10:26am

NO.	DATE	DESCRIPTION

IF THE ABOVE SCALE BAR DOES NOT MEASURE 1-INCH IN LENGTH, DO NOT USE THIS DRAWING FOR SCALING PURPOSES. DIMENSIONS AND MEASUREMENTS SPECIFIED IN THE DRAWING TAKE PRECEDENCE TO SCALED MEASUREMENTS.

THE INFORMATION CONTAINED IN THIS DRAWING IS THE PROPERTY OF CRS ENGINEERS AND IS NOT TO BE REPRODUCED, MODIFIED OR USED FOR ANY OTHER PROJECT OR EXTENSION OF THIS PROJECT EXCEPT BY AGREEMENT WITH CRS ENGINEERS.

DESIGNED BY <b>M. HIRST</b>
CHECKED BY <b>J. BALE</b>
DRAWN BY <b>J. NIELSEN</b>
DATE <b>D. REYNOLDS</b>
SCALE <b>1" = 200'</b>
DATE <b>JULY 2022</b>

**CRS ENGINEERS**  
Answers to Infrastructure®

4246 S Riverboat Rd, Ste 200 | Salt Lake City, UT 84123 | P: 801.359.5565 | www.crsengineers.com

RIGHT-OF WAY SURVEY  
**INTERSTATE I-15 PROJECT F-115-7(328)332**  
DAVIS AND WEBER COUNTIES, UTAH  
T4N R1W SECTIONS 6,7,17,18,20,21 & 28, T4N R2W SECTION 1  
T5N R1W SECTIONS 6 & 7, T5N R2W SECTIONS 12,12,24,25 & 26

PROJECT NUMBER <b>17134</b>
SHEET <b>8</b> OF <b>14</b>
SHEET NUMBER <b>ROS107</b>



Line Table: Main Alignment		
Line #	Length	Direction
L8	8936.35	N00° 16' 53"E

Line Table: Alignment A		
Line #	Length	Direction
L70A	21.21	N44° 43' 07"W
L71A	5398.06	N00° 16' 53"E

Line Table: Alignment B				
Line #	Length	Direction		
L46B	1010.01	N00° 00' 08"W		
L47B	91.92	N44° 43' 07"W		
L48B	45.00	N00° 16' 53"E		
L49B	31.24	N40° 05' 13"E		
L50B	4822.43	N00° 16' 53"E		

Curve Table: Alignment B					
Curve #	Radius	Length	Delta	Chord Direction	Chord Length
C12B	5329.90	656.57	007° 03' 29"	N03° 48' 38"E	656.15

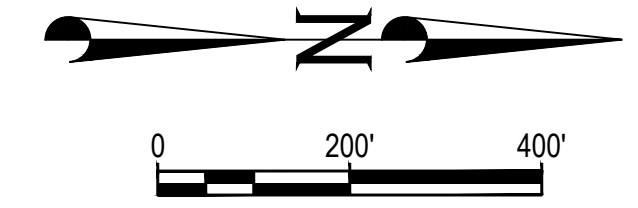

- FOUND SECTION CORNER
- CALCULATED SECTION CORNER
- FOUND REFERENCE MONUMENT
- FOUND R-O-W MONUMENT
- SET R-O-W MONUMENT

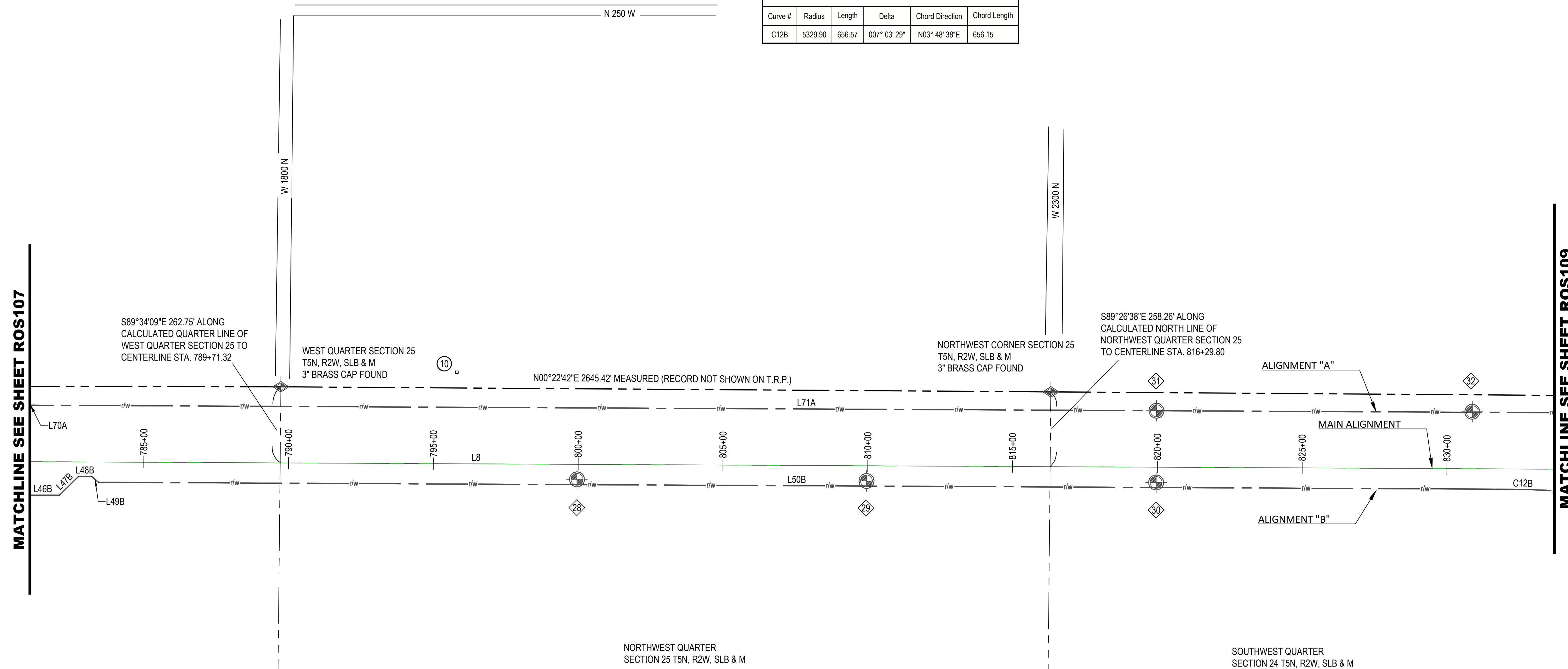

- 28 3" BRASS CAP FND. STA. 799+96.09 RIGHT 51.68' (18.32' WEST OF R-O-W)
- 29 3" BRASS CAP FND. STA. 809+95.94 RIGHT 52.45' (17.55' WEST OF R-O-W)
- 30 3" BRASS CAP FND. STA. 819+96.01 RIGHT 52.76' (17.24' WEST OF R-O-W)
- 31 3" BRASS CAP FND. STA. 819+96.01 LEFT 197.23' (2.23' WEST OF R-O-W)
- 32 3" BRASS CAP FND. STA. 830+86.64 LEFT 196.81' (1.81' WEST OF R-O-W)

UDOT PROJECT NO. F-115-7(328)332  
PIN 13822

10 PARCEL NO. 115-7:154-E (EASEMENT)  
D.C.R. ENTRY 3149861

RECEIVED  
AUG 01 2022  
FILE # 7315

File Path: P:\17134\AECOM-15 North Weber County Lane Expansion\Survey\Office\2021-02-10 I-15 R-O-S DRAWINGS\2021-02-10 WEBER COUNTY\2022-07-12 WEBER COUNTY (2021-02-10 DAVIS CNTY R-O-S (NEW MONUMENT EXHIBIT)).dwg Jul 27, 2022 - 10:26am

NO.	DATE	DESCRIPTION

0 1 2  
IF THE ABOVE SCALE BAR DOES NOT MEASURE 1-INCH IN LENGTH, DO NOT USE THIS DRAWING FOR SCALING PURPOSES. DIMENSIONS AND MEASUREMENTS SPECIFIED IN THE DRAWING TAKE PRECEDENCE TO SCALED MEASUREMENTS.

THE INFORMATION CONTAINED IN THIS DRAWING IS THE PROPERTY OF CRS ENGINEERS AND IS NOT TO BE REPRODUCED, MODIFIED OR USED FOR ANY OTHER PROJECT OR EXTENSION OF THIS PROJECT EXCEPT BY AGREEMENT WITH CRS ENGINEERS.

DESIGNED BY <b>M. HIRST</b>
CHECKED BY <b>J. BALE</b>
DRAWN BY <b>J. NIELSEN</b>
DATE <b>D. REYNOLDS</b>
DRAWING SCALE <b>1" = 200'</b>
TITLE DATE <b>JULY 2022</b>

**CRS ENGINEERS**  
Answers to Infrastructure®

4246 S Riverboat Rd, Ste 200 | Salt Lake City, UT 84123 | P: 801.359.5565 | www.crsengineers.com

RIGHT-OF WAY SURVEY  
**INTERSTATE I-15 PROJECT F-115-7(328)332**  
DAVIS AND WEBER COUNTIES, UTAH  
T4N R1W SECTIONS 6,7,17,18,20,21 & 28, T4N R2W SECTION 1  
T5N R1W SECTION 6 & 7, T5N R2W SECTIONS 12,13,24,25 & 36

PROJECT NUMBER <b>17134</b>
SHEET <b>9</b> OF <b>14</b>
SHEET NUMBER <b>ROS108</b>

Line Table: Main Alignment		
Line #	Length	Direction
L8	8936.35	N00° 16' 53"E
L9	1491.14	N10° 41' 53"E
L10	3853.28	N15° 05' 53"E

Curve Table: Main Alignment				
Curve #	Radius	Length	Delta	Chord Length
C8	5729.58	1041.67	010° 25' 00"	1040.24
C9	5729.58	440.01	004° 24' 00"	439.90

Line Table: Alignment A		
Line #	Length	Direction
L71A	5358.06	N00° 16' 53"E
L72A	213.59	N07° 01' 22"E
L73A	387.16	N10° 41' 53"E
L74A	41.27	N10° 41' 50"E
L75A	151.33	N03° 06' 12"E
L76A	702.00	N10° 41' 53"E
L77A	16.97	S83° 06' 57"E
L78A	191.87	N00° 19' 52"E
L79A	7.00	S89° 40' 08"E
L80A	220.91	N00° 19' 52"E

Line Table: Alignment A		
Line #	Length	Direction
L81A	309.26	N12° 22' 58"E
L82A	761.56	N00° 20' 37"E
L83A	24.05	S88° 57' 12"E
L84A	36.07	S81° 47' 00"E
L85A	60.50	S88° 57' 00"E
L86A	302.84	N15° 05' 53"E
L87A	92.79	N32° 26' 53"E
L88A	38.50	N19° 51' 53"E
L89A	323.89	N18° 34' 06"E
L90A	681.44	N15° 05' 51"E

Curve Table: Alignment A					
Curve #	Radius	Length	Delta	Chord Direction	Chord Length
C14A	5859.58	471.40	004° 36' 34"	N08° 23' 36"E	471.27
C15A	1180.92	357.60	017° 21' 00"	N23° 46' 23"E	356.23
C16A	1110.92	243.98	012° 35' 00"	N26° 09' 23"E	243.49

Line Table: Alignment B		
Line #	Length	Direction
L51B	148.88	N05° 31' 50"E
L52B	241.69	N05° 31' 54"E
L53B	541.36	N14° 29' 53"E
L54B	315.97	N14° 38' 53"E
L55B	49.09	N15° 27' 53"E
L56B	68.48	N52° 45' 53"E
L57B	924.11	N13° 14' 16"E
L58B	2099.55	N15° 05' 53"E

Curve Table: Alignment B				
Curve #	Radius	Length	Delta	Chord Length
C12B	5329.90	656.57	007° 03' 29"	656.15
C13B	1950.86	241.05	007° 04' 46"	240.89
C14B	626.20	407.66	037° 17' 58"	400.50

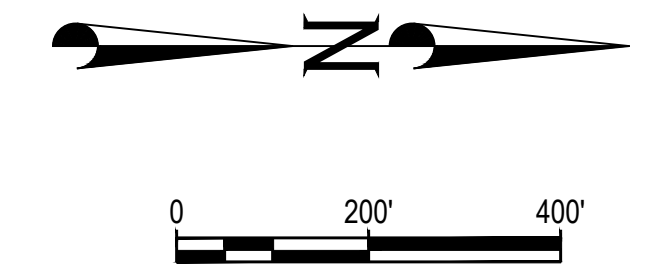

- FOUND SECTION CORNER
- CALCULATED SECTION CORNER
- FOUND REFERENCE MONUMENT
- FOUND R-O-W MONUMENT
- SET R-O-W MONUMENT

MATCHLINE SEE SHEET ROS108

MATCHLINE SEE SHEET ROS110

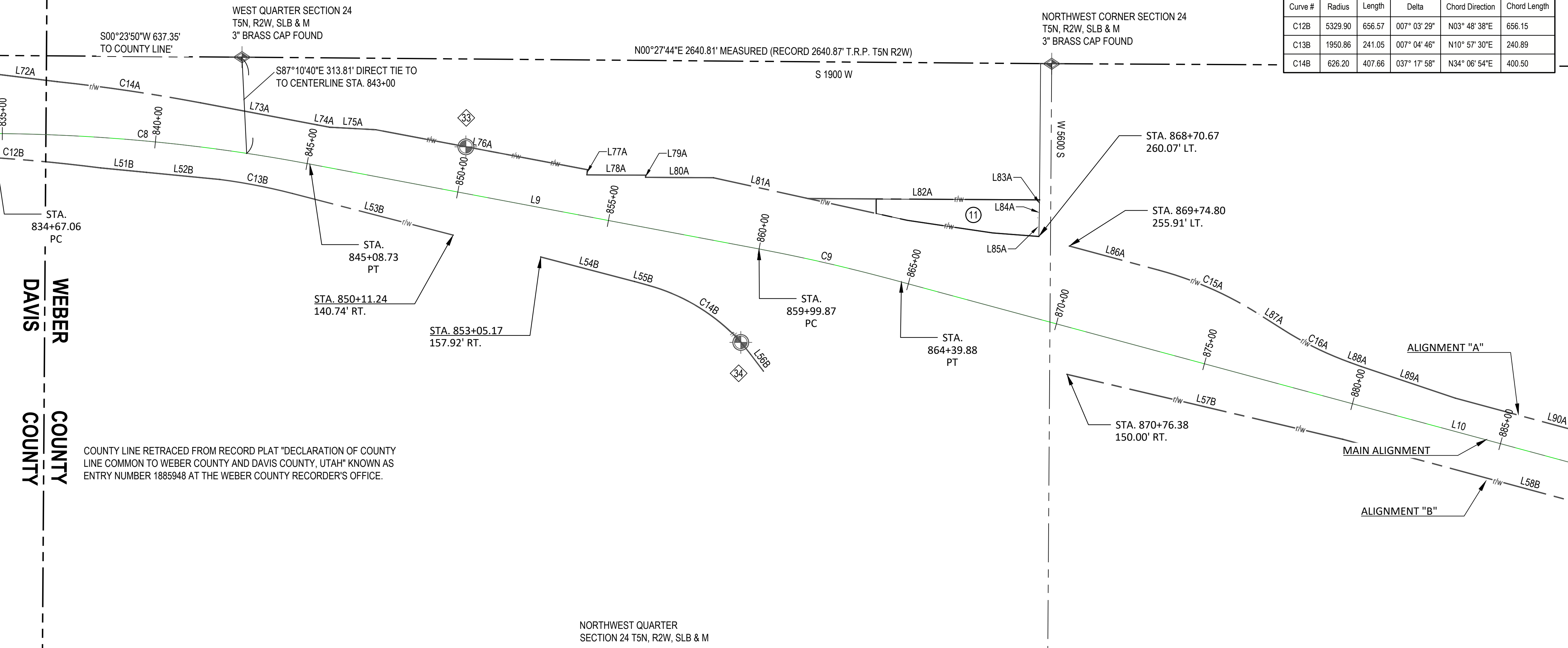

COUNTY LINE RETRACED FROM RECORD PLAT "DECLARATION OF COUNTY LINE COMMON TO WEBER COUNTY AND DAVIS COUNTY, UTAH" KNOWN AS ENTRY NUMBER 1885948 AT THE WEBER COUNTY RECORDER'S OFFICE.

- 3" BRASS CAP FND. STA. 849+98.38 LEFT 149.73' (0.27" EAST OF R-O-W)
- 3" BRASS CAP FND. STA. 859+97.89 RIGHT 310.48' (0.03' WEST OF R-O-W)

UDOT PROJECT NO. F-115-7(328)332  
 PIN 13822  
 (11) PARCEL NO. 115-7:155:T (TAKING)  
 W.C.R. ENTRY 2979608

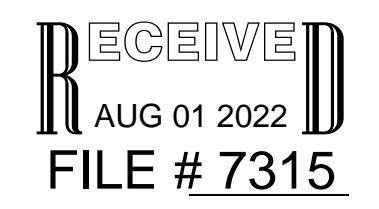

File Path: P:\17134\AE\COM-15 North Weber County Lane Expansion\Survey\Office\2021-02-10\1-5 R-O-S DRAWINGS\2021-02-10 WEBER COUNTY\2022-07-12 WEBER CNTY (2021-02-10 DAVIS CNTY R-O-S (NEW MONUMENT EXHIBIT)).dwg Jul 27, 2022 - 10:26am

NO.	DATE	DESCRIPTION

IF THE ABOVE SCALE BAR DOES NOT MEASURE 1-INCH IN LENGTH, DO NOT USE THIS DRAWING FOR SCALING PURPOSES. DIMENSIONS AND MEASUREMENTS SPECIFIED IN THE DRAWING TAKE PRECEDENCE TO SCALED MEASUREMENTS.

THE INFORMATION CONTAINED IN THIS DRAWING IS THE PROPERTY OF CRS ENGINEERS AND IS NOT TO BE REPRODUCED, MODIFIED OR USED FOR ANY OTHER PROJECT OR EXTENSION OF THIS PROJECT EXCEPT BY AGREEMENT WITH CRS ENGINEERS.

**CRS ENGINEERS**  
 Answers to Infrastructure®

4246 S Riverboat Rd, Ste 200 | Salt Lake City, UT 84123 | P: 801.359.5565 | www.crsengineers.com

RIGHT-OF WAY SURVEY  
 INTERSTATE I-15 PROJECT F-115-7(328)332  
 DAVIS AND WEBER COUNTIES, UTAH  
 T4N R1W SECTIONS 6, 7, 17, 18, 20, 21 & 28, T4N R2W SECTION 1  
 T5N R1W SECTIONS 6 & 7, T5N R2W SECTIONS 12, 13, 24, 25 & 36

PROJECT NUMBER	17134	
SHEET	10	14
SHEET NUMBER	ROS109	

File Path: P:\17134\AECOM-15 North Weber County Lane Expansion\Survey\Office\2021-02-10 DAVIS CNTY R-O-S (NEW MONUMENT EXHIBIT).dwg Jul 27, 2022 - 10:26am



- FOUND SECTION CORNER
- CALCULATED SECTION CORNER
- FOUND REFERENCE MONUMENT
- FOUND R-O-W MONUMENT
- SET R-O-W MONUMENT

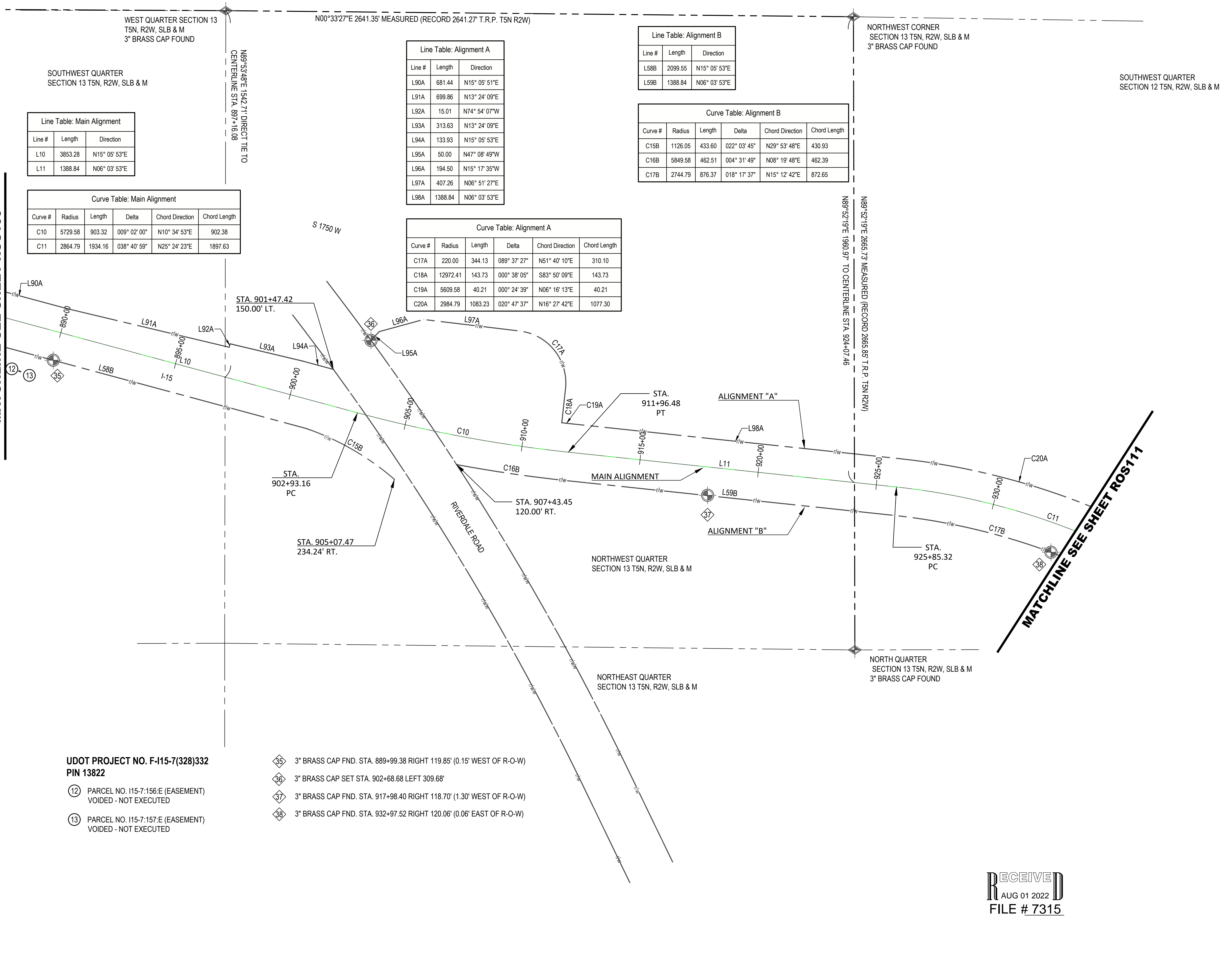

**Line Table: Main Alignment**

Line #	Length	Direction
L10	3853.28	N15° 05' 53"E
L11	1388.84	N06° 03' 53"E

**Curve Table: Main Alignment**

Curve #	Radius	Length	Delta	Chord Direction	Chord Length
C10	5729.58	903.32	009° 02' 00"	N10° 34' 53"E	902.38
C11	2864.79	1934.16	038° 40' 59"	N25° 24' 23"E	1897.63

**Line Table: Alignment A**

Line #	Length	Direction
L90A	681.44	N15° 05' 51"E
L91A	699.86	N13° 24' 09"E
L92A	15.01	N74° 54' 07"W
L93A	313.63	N13° 24' 09"E
L94A	133.93	N15° 05' 53"E
L95A	50.00	N47° 08' 49"W
L96A	194.50	N15° 17' 35"W
L97A	407.26	N06° 51' 27"E
L98A	1388.84	N06° 03' 53"E

**Curve Table: Alignment A**

Curve #	Radius	Length	Delta	Chord Direction	Chord Length
C17A	220.00	344.13	089° 37' 27"	N51° 40' 10"E	310.10
C18A	12972.41	143.73	000° 38' 05"	S83° 50' 09"E	143.73
C19A	5609.58	40.21	000° 24' 39"	N06° 16' 13"E	40.21
C20A	2884.79	1083.23	020° 47' 37"	N16° 27' 42"E	1077.30

**Line Table: Alignment B**

Line #	Length	Direction
L58B	2099.55	N15° 05' 53"E
L59B	1388.84	N06° 03' 53"E

**Curve Table: Alignment B**

Curve #	Radius	Length	Delta	Chord Direction	Chord Length
C15B	1126.05	433.60	022° 03' 45"	N29° 53' 48"E	430.93
C16B	5849.58	462.51	004° 31' 49"	N08° 19' 48"E	462.39
C17B	2744.79	876.37	018° 17' 37"	N15° 12' 42"E	872.65

**UDOT PROJECT NO. F-115-7(328)332  
PIN 13822**

- 12 PARCEL NO. 115-7-156:E (EASEMENT)  
VOIDED - NOT EXECUTED
- 13 PARCEL NO. 115-7-157:E (EASEMENT)  
VOIDED - NOT EXECUTED

- 35 3" BRASS CAP FND. STA. 889+99.38 RIGHT 119.85' (0.15' WEST OF R-O-W)
- 36 3" BRASS CAP SET STA. 902+68.68 LEFT 309.68'
- 37 3" BRASS CAP FND. STA. 917+98.40 RIGHT 118.70' (1.30' WEST OF R-O-W)
- 38 3" BRASS CAP FND. STA. 932+97.52 RIGHT 120.06' (0.06' EAST OF R-O-W)

**RECEIVED**  
 AUG 01 2022  
 FILE # 7315

NO.	DATE	REVISION

IF THE ABOVE SCALE BAR DOES NOT MEASURE 1-INCH IN LENGTH, DO NOT USE THIS DRAWING FOR SCALING PURPOSES. DIMENSIONS AND MEASUREMENTS SPECIFIED IN THE DRAWING TAKE PRECEDENCE TO SCALED MEASUREMENTS.  
  
 THE INFORMATION CONTAINED IN THIS DRAWING IS THE PROPERTY OF CRS ENGINEERS AND IS NOT TO BE REPRODUCED, MODIFIED OR USED FOR ANY OTHER PROJECT OR EXTENSION OF THIS PROJECT EXCEPT BY AGREEMENT WITH CRS ENGINEERS.

CRS ENGINEERS

Answers to Infrastructure®

4246 S Riverboat Rd, Ste 200 | Salt Lake City, UT 84123 | P: 801.359.5555 | www.crsengineers.com

RIGHT-OF WAY SURVEY  
**INTERSTATE I-15 PROJECT F-115-7(328)332**  
 DAVIS AND WEBER COUNTIES, UTAH  
 T4N R1W SECTIONS 6, 7, 17, 18, 20, 21 & 28, T4N R2W SECTION 1  
 T5N R1W SECTIONS 6 & 7, T5N R2W SECTIONS 12, 13, 24, 25 & 36

PROJECT NUMBER 17134	SHEET 11 OF 14
ROS110	

Line Table: Main Alignment		
Line #	Length	Direction
L12	1963.38	N44° 44' 53"E
L13	1937.31	N34° 18' 53"E

Curve Table: Main Alignment				
Curve #	Radius	Length	Delta	Chord Length
C11	2864.79	1934.16	038° 40' 59"	N25° 24' 23"E 1897.63
C12	2864.79	521.66	010° 26' 00"	N39° 31' 53"E 520.94

Line Table: Alignment A		
Line #	Length	Direction
L99A	79.20	N05° 18' 08"E
L100A	875.07	N36° 36' 07"E
L101A	28.28	N89° 44' 53"E
L102A	100.00	N44° 44' 53"E
L103A	707.36	N42° 19' 03"E
L104A	982.86	N44° 44' 53"E
L105A	313.04	N00° 02' 06"W
L106A	533.20	N38° 28' 59"E
L107A	400.66	N36° 19' 26"E
L108A	320.04	N38° 43' 11"E
L109A	97.65	N74° 36' 24"E
L110A	767.99	N39° 36' 53"E

Line Table: Alignment B		
Line #	Length	Direction
L60B	286.95	N31° 20' 59"E
L61B	380.52	N44° 44' 53"E
L62B	639.12	N47° 26' 19"E
L63B	177.73	N03° 19' 53"E
L64B	971.08	N32° 17' 57"E
L65B	850.13	N33° 18' 14"E

Curve Table: Alignment B				
Curve #	Radius	Length	Delta	Chord Length
C17B	2744.79	876.37	016° 17' 37"	N15° 12' 42"E 872.65
C18B	2724.79	684.32	014° 23' 22"	N37° 33' 11"E 682.52
C19B	1929.86	996.33	029° 34' 48"	N18° 07' 18"E 985.30

Curve Table: Alignment A				
Curve #	Radius	Length	Delta	Chord Length
C20A	2984.79	1083.23	020° 47' 37"	N16° 27' 42"E 1077.30

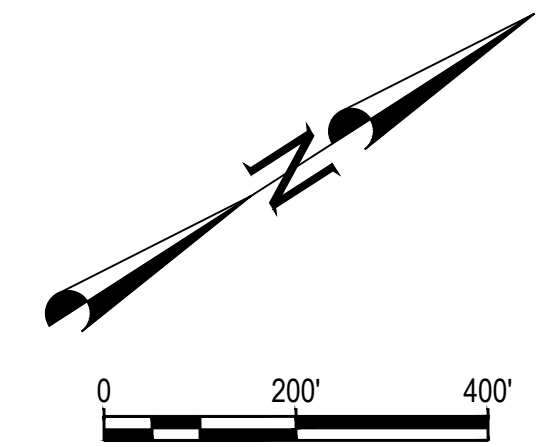

- FOUND SECTION CORNER
- CALCULATED SECTION CORNER
- FOUND REFERENCE MONUMENT
- FOUND R-O-W MONUMENT
- SET R-O-W MONUMENT

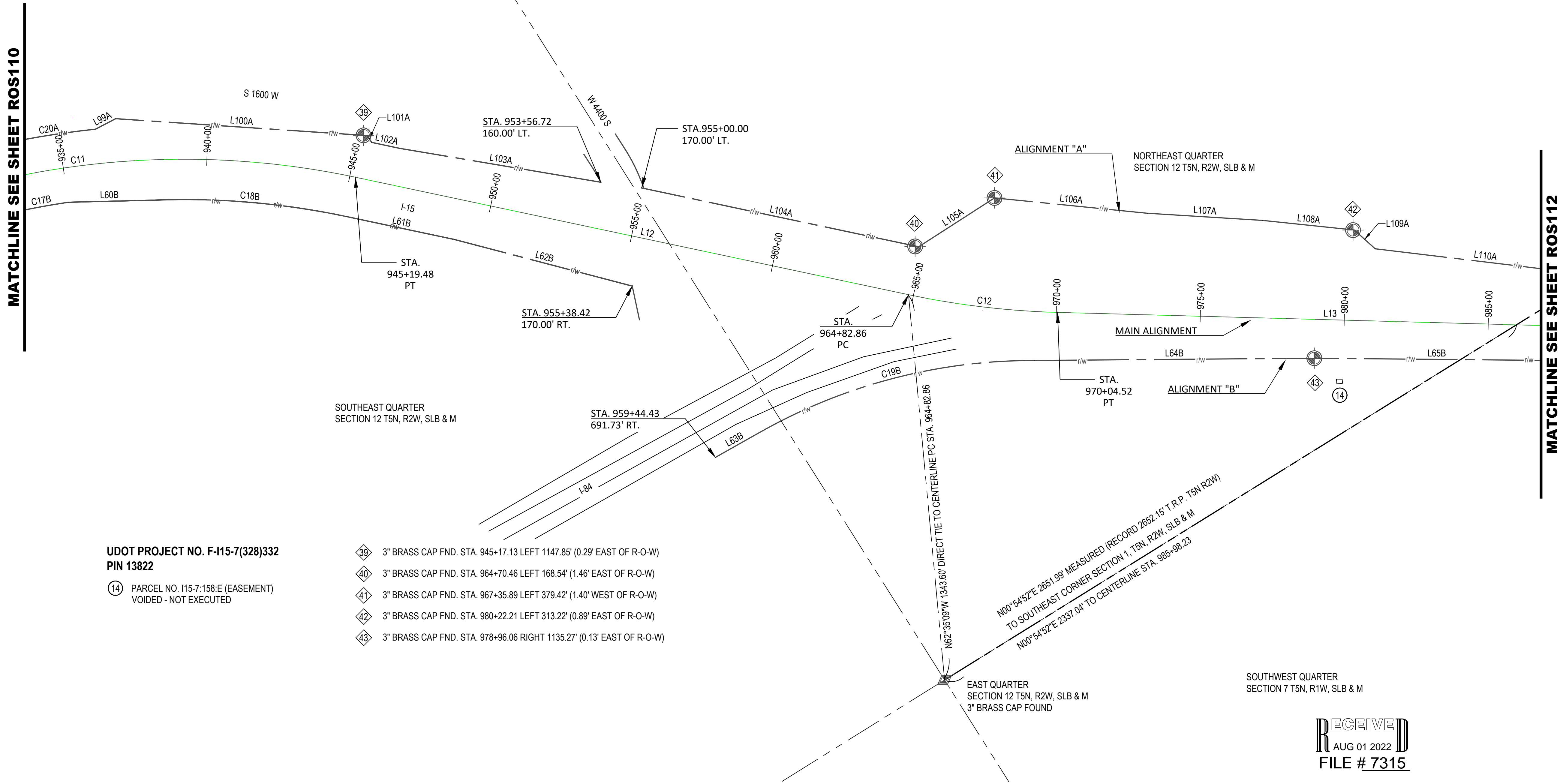

UDOT PROJECT NO. F-115-7(328)332  
PIN 13822

14 PARCEL NO. 115-7-158 E (EASEMENT)  
VOIDED - NOT EXECUTED

- 39 3" BRASS CAP FND. STA. 945+17.13 LEFT 1147.85' (0.29' EAST OF R-O-W)
- 40 3" BRASS CAP FND. STA. 964+70.46 LEFT 168.54' (1.46' EAST OF R-O-W)
- 41 3" BRASS CAP FND. STA. 967+35.89 LEFT 379.42' (1.40' WEST OF R-O-W)
- 42 3" BRASS CAP FND. STA. 980+22.21 LEFT 313.22' (0.89' EAST OF R-O-W)
- 43 3" BRASS CAP FND. STA. 978+96.06 RIGHT 1135.27' (0.13' EAST OF R-O-W)

N00°54'52"E 2651.99 MEASURED (RECORD 2852.15' T.R.P. T5N R2W)  
TO SOUTHEAST CORNER SECTION 1, T5N, R2W, SLB & M  
N00°54'52"E 2337.04' TO CENTERLINE STA. 985+98.23

SOUTHWEST QUARTER  
SECTION 7 T5N, R1W, SLB & M

RECEIVED  
AUG 01 2022  
FILE # 7315

File Path: P:\17134\AECOM-15 North Weber County Lane Expansion\Survey\Office\2021-02-10 I-15 R-O-S DRAWINGS\2021-02-10 WEBER COUNTY\2022-07-12 WEBER CNTY (NEW MONUMENT EXHIBIT).dwg Jul 27, 2022 - 10:26am

NO.	DATE	DESCRIPTION

0 1 2  
IF THE ABOVE SCALE BAR DOES NOT MEASURE 1-INCH IN LENGTH, DO NOT USE THIS DRAWING FOR SCALING PURPOSES. DIMENSIONS AND MEASUREMENTS SPECIFIED IN THE DRAWING TAKE PRECEDENCE TO SCALED MEASUREMENTS.

THE INFORMATION CONTAINED IN THIS DRAWING IS THE PROPERTY OF CRS ENGINEERS AND IS NOT TO BE REPRODUCED, MODIFIED OR USED FOR ANY OTHER PROJECT OR EXTENSION OF THIS PROJECT EXCEPT BY AGREEMENT WITH CRS ENGINEERS.

PROJECT NO.	F-115-7(328)332
PROJECT NAME	INTERSTATE I-15 R.O.S. DRAWINGS
CHECKED BY	J. BAILE
DRAWN BY	J. NIELSEN
DESIGNED BY	D. REYNOLDS
DRAWING SCALE	1" = 200'
DATE	JULY 2022

**CRS ENGINEERS**  
Answers to Infrastructure®

4246 S Riverboat Rd, Ste 200 | Salt Lake City, UT 84123 | P: 801.359.5565 | www.crsengineers.com

RIGHT-OF WAY SURVEY  
INTERSTATE I-15 PROJECT F-115-7(328)332  
DAVIS AND WEBER COUNTIES, UTAH  
T4N R1W SECTIONS 6,7,17,18,20,21 & 28, T4N R2W SECTION 1  
T5N R1W SECTIONS 6 & 7, T5N R2W SECTIONS 12,13,24,25 & 36

PROJECT NUMBER	17134
SHEET	12 OF 14
SHEET NUMBER	ROS111

Line Table: Main Alignment			
Line #	Length	Direction	
L13	1937.31	N34° 18' 53"E	
L14	1596.92	N44° 38' 53"E	

Curve Table: Main Alignment					
Curve #	Radius	Length	Delta	Chord Direction	Chord Length
C13	11459.16	2066.67	010° 20' 00"	N39° 28' 53"E	2063.87
C14	2864.79	2743.33	054° 52' 00"	N17° 12' 53"E	2639.71

Line Table: Alignment A			
Line #	Length	Direction	
L110A	767.99	N39° 36' 53"E	
L111A	343.00	N44° 50' 23"E	
L112A	232.90	N12° 11' 16"E	
L113A	246.27	N38° 49' 18"E	
L114A	600.00	N44° 38' 53"E	
L115A	158.43	N63° 25' 34"E	
L116A	315.91	N62° 54' 40"E	
L117A	291.77	N43° 24' 18"E	

Curve Table: Alignment A					
Curve #	Radius	Length	Delta	Chord Direction	Chord Length
C21A	11579.16	1827.43	009° 02' 33"	N40° 07' 37"E	1825.53
C22A	2744.79	2441.98	050° 58' 29"	N15° 16' 08"E	2362.23

Line Table: Alignment B		
Line #	Length	Direction
L65B	850.13	N33° 18' 14"E
L66B	191.82	N34° 18' 53"E
L67B	1596.92	N44° 38' 53"E

Curve Table: Alignment B					
Curve #	Radius	Length	Delta	Chord Direction	Chord Length
C20B	11339.16	2045.03	010° 20' 00"	N39° 28' 53"E	2042.26
C21B	2984.79	2858.24	054° 52' 00"	N17° 12' 53"E	2750.28

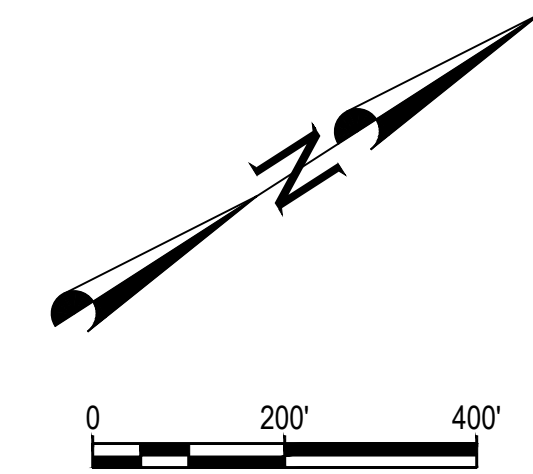

- FOUND SECTION CORNER
- CALCULATED SECTION CORNER
- FOUND REFERENCE MONUMENT
- FOUND R-O-W MONUMENT
- SET R-O-W MONUMENT

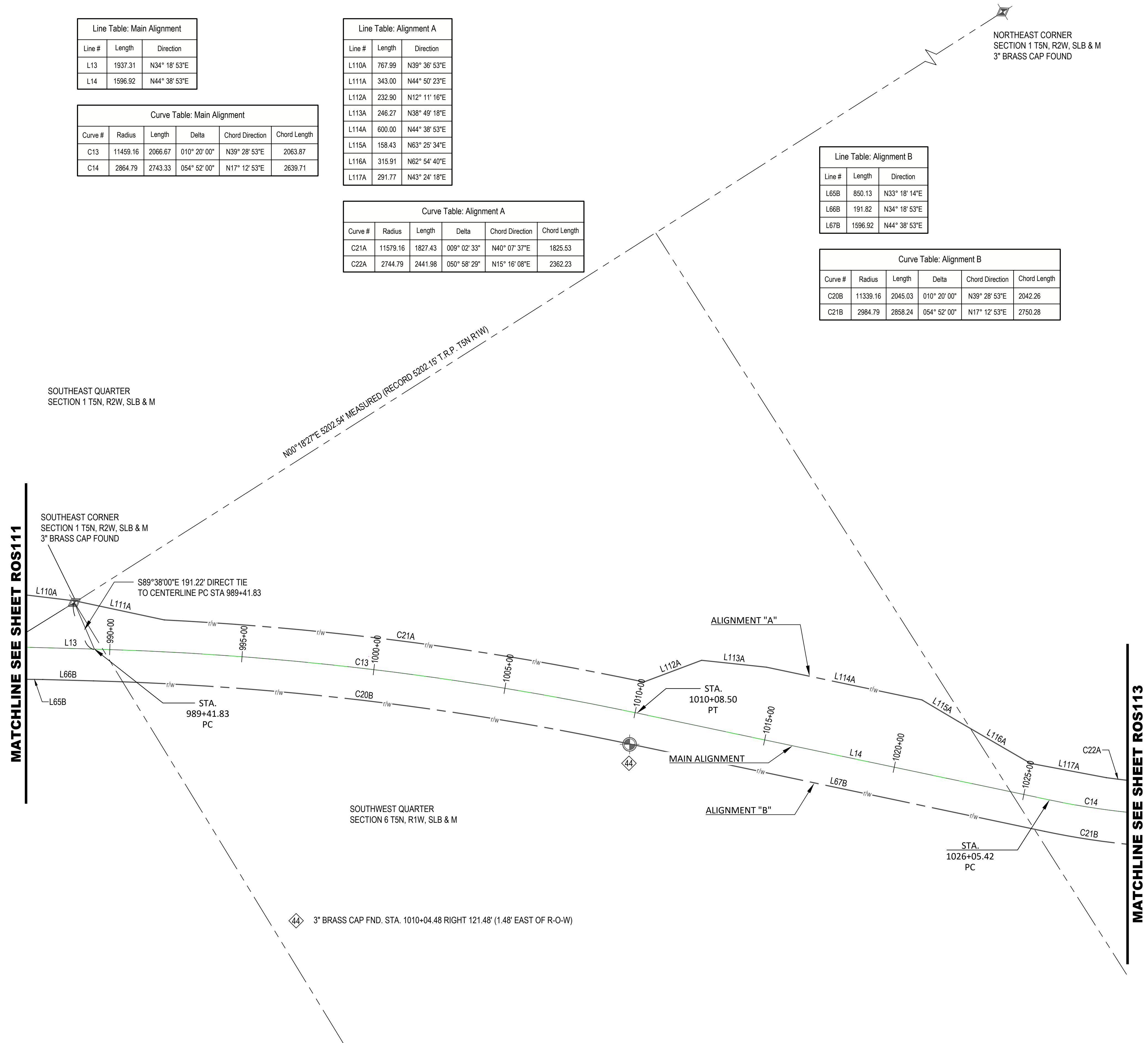

RECEIVED  
AUG 01 2022  
FILE # 7315

File Path: P:\17134\AECOM-15 North Weber County Lane Expansion\Survey\Office\2021-02-10\1-5 R-O-S Drawings\2021-02-10\1-5 R-O-S Drawings\2021-02-10\1-5 R-O-S (NEW MONUMENT EXHIBIT).dwg Jul 27, 2022 - 10:26am

NO.	DATE	DESCRIPTION

IF THE ABOVE SCALE BAR DOES NOT MEASURE 1-INCH IN LENGTH, DO NOT USE THIS DRAWING FOR SCALING PURPOSES. DIMENSIONS AND MEASUREMENTS SPECIFIED IN THE DRAWING TAKE PRECEDENCE TO SCALED MEASUREMENTS.

THE INFORMATION CONTAINED IN THIS DRAWING IS THE PROPERTY OF CRS ENGINEERS AND IS NOT TO BE REPRODUCED, MODIFIED OR USED FOR ANY OTHER PROJECT OR EXTENSION OF THIS PROJECT EXCEPT BY AGREEMENT WITH CRS ENGINEERS.

**CRS ENGINEERS**  
Answers to Infrastructure®

4246 S Riverboat Rd, Ste 200 | Salt Lake City, UT 84123 | P: 801.359.5565 | www.crsengineers.com

PRINCIPAL: M. HIRST  
PROJECT MANAGER: J. BALE  
CHECKED BY: J. NIELSEN  
DRAWN BY: D. REYNOLDS  
DRAWING SCALE: 1" = 200'  
DATE: JULY 2022

RIGHT-OF WAY SURVEY  
**INTERSTATE I-15 PROJECT F-115-7(328)332**  
DAVIS AND WEBER COUNTIES, UTAH  
T4N R1W SECTIONS 6, 7, 17, 18, 20, 21 & 28, T4N R2W SECTION 1  
T5N R1W SECTIONS 6 & 7, T5N R2W SECTIONS 12, 13, 24, 25 & 36

PROJECT NUMBER	17134	
SHEET	13	OF 14
SHEET NUMBER	ROS112	

File Path: P:\17134\AE\COM-15 North Weber County Lane Expansion\Survey\Office\2021-02-10\1-5 R-O-S DRAWINGS\2021-02-10\1-5 R-O-S (NEW MONUMENT EXHIBIT).dwg Jul 27, 2022 - 10:26am

SOUTHEAST CORNER  
SECTION 1 T5N, R2W, SLB & M  
3" BRASS CAP FOUND

N00°18'27"E 5202.54' MEASURED  
(RECORD 5202.15' T.R.P. T5N R1W)

Curve Table: Alignment A					
Curve #	Radius	Length	Delta	Chord Direction	Chord Length
C22A	2744.79	2441.98	050° 58' 29"	N15° 16' 08"E	2362.23

Curve Table: Alignment B					
Curve #	Radius	Length	Delta	Chord Direction	Chord Length
C21B	2984.79	2858.24	054° 52' 00"	N17° 12' 53"E	2750.28

Curve Table: Main Alignment					
Curve #	Radius	Length	Delta	Chord Direction	Chord Length
C14	2864.79	2743.33	054° 52' 00"	N17° 12' 53"E	2639.71

NORTHWEST QUARTER  
SECTION 6 T5N, R1W, SLB & M

NORTH QUARTER  
SECTION 6 T5N, R1W, SLB & M  
(CALCULATED LOCATION T.R.P.)

MATCHLINE SEE SHEET ROS112

3" BRASS CAP FND. STA. 1038+80.43 RIGHT 144.10' (24.10' EAST OF R-O-W)

NORTHEAST QUARTER  
SECTION 6 T5N, R1W, SLB & M

STA. 1053+29.75 120.00' LT. AT CALCULATED  
SECTION LINE

STA. 1052+87.30 120.00' RT. AT CALCULATED  
SECTION LINE

NORTHEAST CORNER  
SECTION 6 T5N, R1W, SLB & M  
(CALCULATED LOCATION T.R.P.)

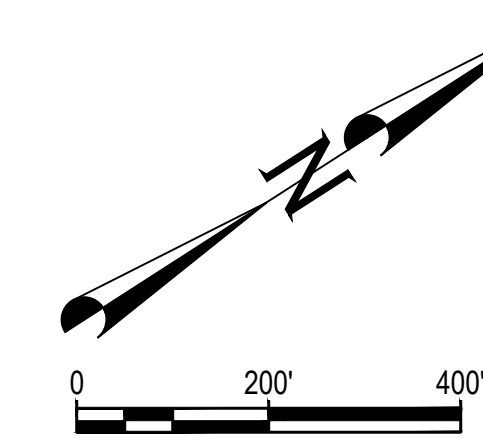

- FOUND SECTION CORNER
- CALCULATED SECTION CORNER
- FOUND REFERENCE MONUMENT
- FOUND R-O-W MONUMENT
- SET R-O-W MONUMENT

**RECEIVED**  
AUG 01 2022  
FILE # 7315

NO.	DATE	BY	REVISION

IF THE ABOVE SCALE BAR DOES NOT MEASURE 1-INCH IN LENGTH, DO NOT USE THIS DRAWING FOR SCALING PURPOSES. DIMENSIONS AND MEASUREMENTS SPECIFIED IN THE DRAWING TAKE PRECEDENCE TO SCALED MEASUREMENTS.

THE INFORMATION CONTAINED IN THIS DRAWING IS THE PROPERTY OF CRS ENGINEERS AND IS NOT TO BE REPRODUCED, MODIFIED OR USED FOR ANY OTHER PROJECT OR EXTENSION OF THIS PROJECT EXCEPT BY AGREEMENT WITH CRS ENGINEERS.

DESIGNED BY  
**M. HIRST**

PROJECT MANAGER  
**J. BALE**

CHECKED BY  
**J. NIELSEN**

DRAWN BY  
**D. REYNOLDS**

DRAWING SCALE  
**1" = 200'**

DATE  
**JULY 2022**

**CRS ENGINEERS**  
Answers to Infrastructure®

4246 S Riverboat Rd, Ste 200 | Salt Lake City, UT 84123 | P: 801.359.5565 | www.crsengineers.com

RIGHT-OF WAY SURVEY  
**INTERSTATE I-15 PROJECT F-115-7(328)332**  
DAVIS AND WEBER COUNTIES, UTAH  
T4N R1W SECTIONS 6,7,17,18,20,21 & 28, T4N R2W SECTION 1  
T5N R1W SECTIONS 6 & 7, T5N R2W SECTIONS 12,13,24,25 & 36

STAMP

PROJECT NUMBER	17134
SHEET	14 OF 14
SHEET NUMBER	ROS113