

BOUNDARY DESCRIPTION

PART OF THE NORTHWEST QUARTER OF SECTION 21, TOWNSHIP 6 NORTH, RANGE 1 WEST, SALT LAKE MERIDIAN, U.S. SURVEY; BEGINNING AT A POINT 715 FEET EAST OF THE NORTHWEST CORNER OF SAID SECTION 21; RUNNING THENCE EAST 45 FEET; THENCE SOUTH 201.5 FEET; THENCE WEST 45 FEET; THENCE NORTH 201.5 FEET TO THE PLACE OF BEGINNING.

SCALE:	1:20_XREF
DATE:	7/22/2022
DESIGN:	
DRAWN:	KHW
CHECKED:	KHW

REVISIONS	DESCRIPTION
DATE	

DWG.: R2001 - MISC SURVEY 02104 - VANESSA HUGGINS SURVEY (VANESSA HUGGINS.DWG)

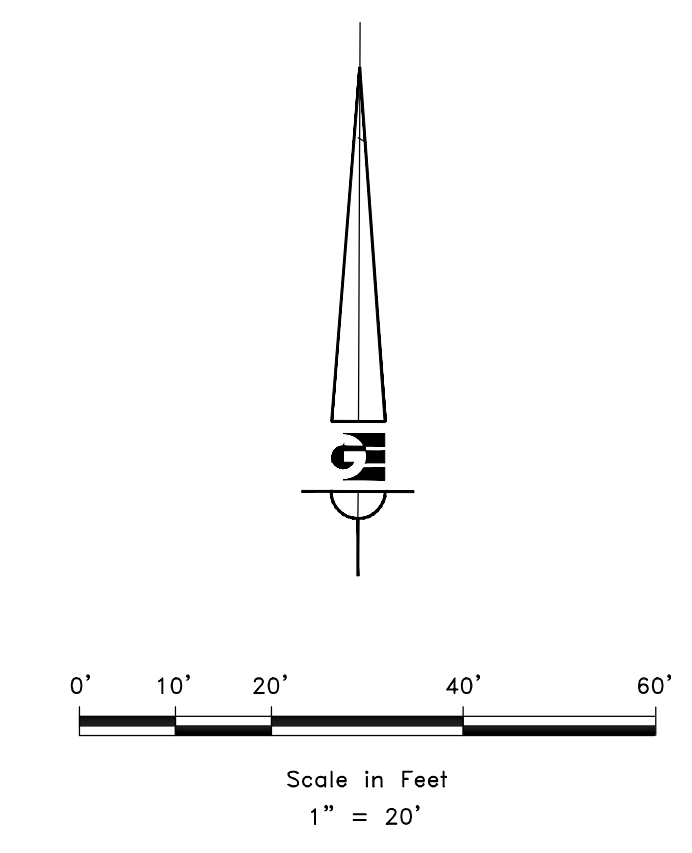
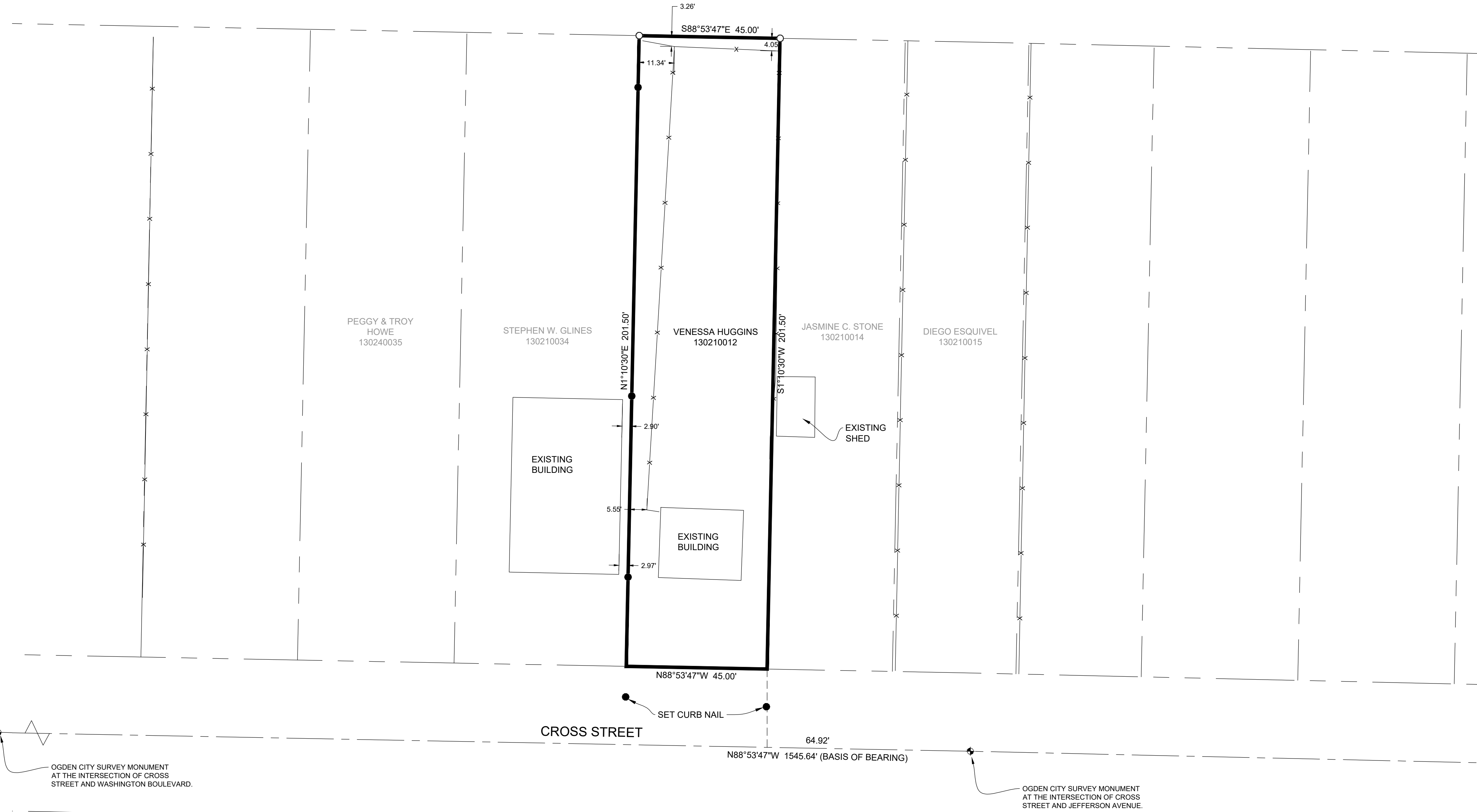

- LEGEND**
- ◆ WEBER COUNTY MONUMENT AS NOTED
 - SET 24" REBAR AND CAP MARKED GARDNER ENGINEERING
 - SUBJECT PROPERTY BOUNDARY
 - LOT LINE
 - - - ADJACENT PARCEL
 - - - SECTION LINE
 - - - EASEMENT
 - - - EXISTING FENCE LINE

NARRATIVE

THE PURPOSE OF THIS SURVEY WAS TO ESTABLISH AND SET THE PROPERTY CORNERS OF THE PARCEL AS SHOWN AND DESCRIBED HEREON. THE SURVEY WAS ORDERED BY VANESSA HUGGINS. THE BASIS OF BEARING IS THE STREET CENTERLINE OF CROSS STREET BETWEEN JEFFERSON AVENUE AND WASHINGTON BOULEVARD, WHICH BEARS NORTH 88°53'47" WEST, WEBER COUNTY, UTAH NORTH, NAD 83 STATE PLANE GRID BEARING. THE BOUNDARY WAS DETERMINED BY WARRANTY DEED RECORDED AS ENTRY NUMBER 3200159, AND DEEDS OF ADJOINING PROPERTY OWNERS ALONG WITH THE FOUND OGDEN CITY SURVEY MONUMENTS AS SHOWN AND DESCRIBED HEREON.

SURVEYOR'S CERTIFICATE

I, KLINT H. WHITNEY, DO HEREBY CERTIFY THAT I AM A LICENSED PROFESSIONAL LAND SURVEYOR IN THE STATE OF UTAH AND THAT I HOLD CERTIFICATE NO. 8227228 IN ACCORDANCE WITH TITLE 58, CHAPTER 22, OF THE PROFESSIONAL ENGINEERS AND LAND SURVEYORS ACT; I FURTHER CERTIFY THAT BY AUTHORITY OF THE OWNERS I HAVE COMPLETED A SURVEY OF THE PROPERTY DESCRIBED ON THIS RECORD OF SURVEY PLAT IN ACCORDANCE WITH SECTION 17-23-20 AND HAVE VERIFIED ALL MEASUREMENTS; THAT THE REFERENCE MONUMENTS SHOWN ON THIS RECORD OF SURVEY PLAT ARE LOCATED AS INDICATED AND ARE SUFFICIENT TO RETRACE OR REESTABLISH THIS SURVEY; AND THAT THE INFORMATION SHOWN HEREIN IS SUFFICIENT TO ACCURATELY ESTABLISH THE LATERAL BOUNDARIES OF THE HEREIN DESCRIBED TRACT OF REAL PROPERTY.

SIGNED THIS 22ND DAY OF JULY, 2022.

PROFESSIONAL LAND SURVEYOR
 7/22/2022
 8227228
 Klint H. Whitney
 Klint H. Whitney, PLS NO. 8227228

RECEIVED
 AUG 3 2022
 FILE # 7318

PROPERTY SURVEY FOR VANESSA HUGGINS
 582 CROSS STREET, OGDEN, UTAH
 LOCATED IN THE NORTHWEST QUARTER OF SECTION 21,
 TOWNSHIP 6 NORTH, RANGE 1 WEST, S.L.B. AND M.

GARDNER ENGINEERING
 CIVIL-LAND PLANNING
 MUNICIPAL-LAND SURVEYING
 5150 SOUTH 375 EAST OGDEN, UT
 OFFICE: 801.476.0202 FAX: 801.476.0066

S1
 1