

RECORD OF SURVEY

PART OF THE SOUTHEAST QUARTER OF SECTION 14, TOWNSHIP 5 NORTH, RANGE 2 WEST, SALT LAKE BASE & MERIDIAN, U.S. SURVEY

ROY CITY, WEBER COUNTY, UTAH

AUGUST, 2022

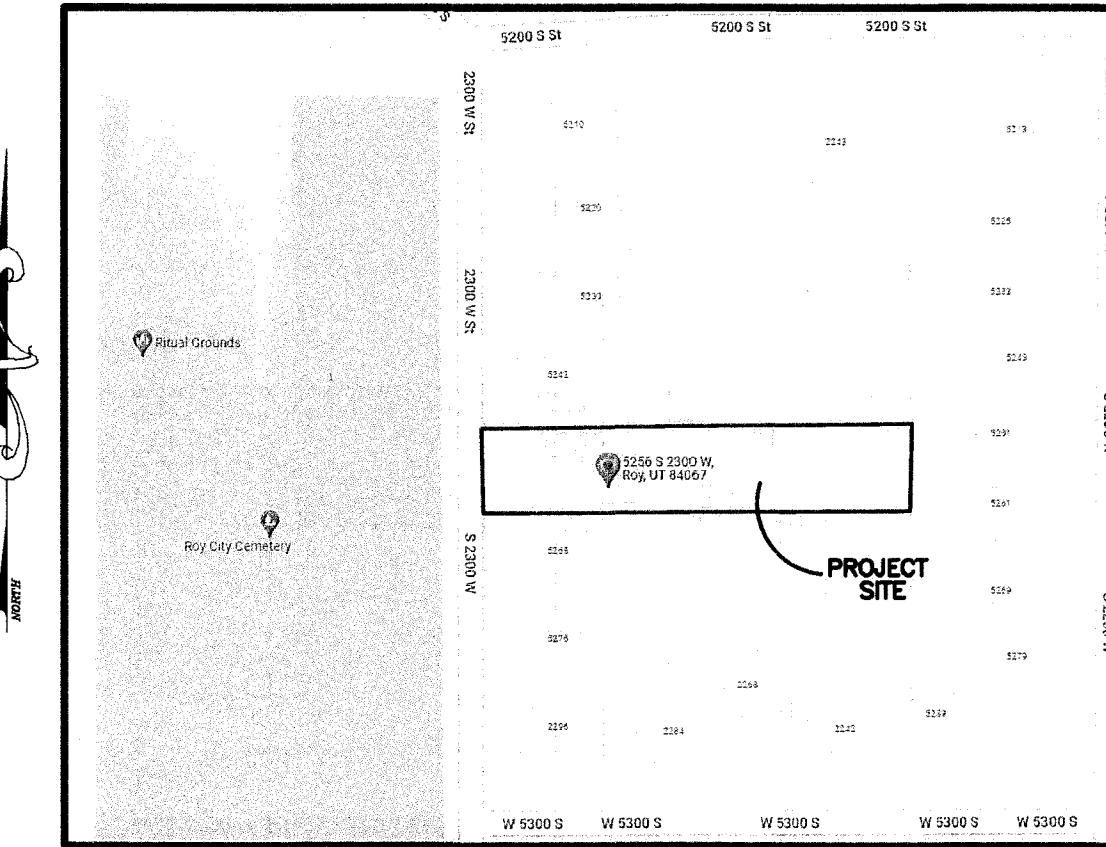

VICINITY MAP
NOT TO SCALE

NORTH QUARTER CORNER OF SECTION 14, TOWNSHIP 5 NORTH, RANGE 2 WEST, SALT LAKE BASE AND MERIDIAN, U.S. SURVEY (FOUND WEBER COUNTY BRASS CAP MONUMENT STAMPED 2008)

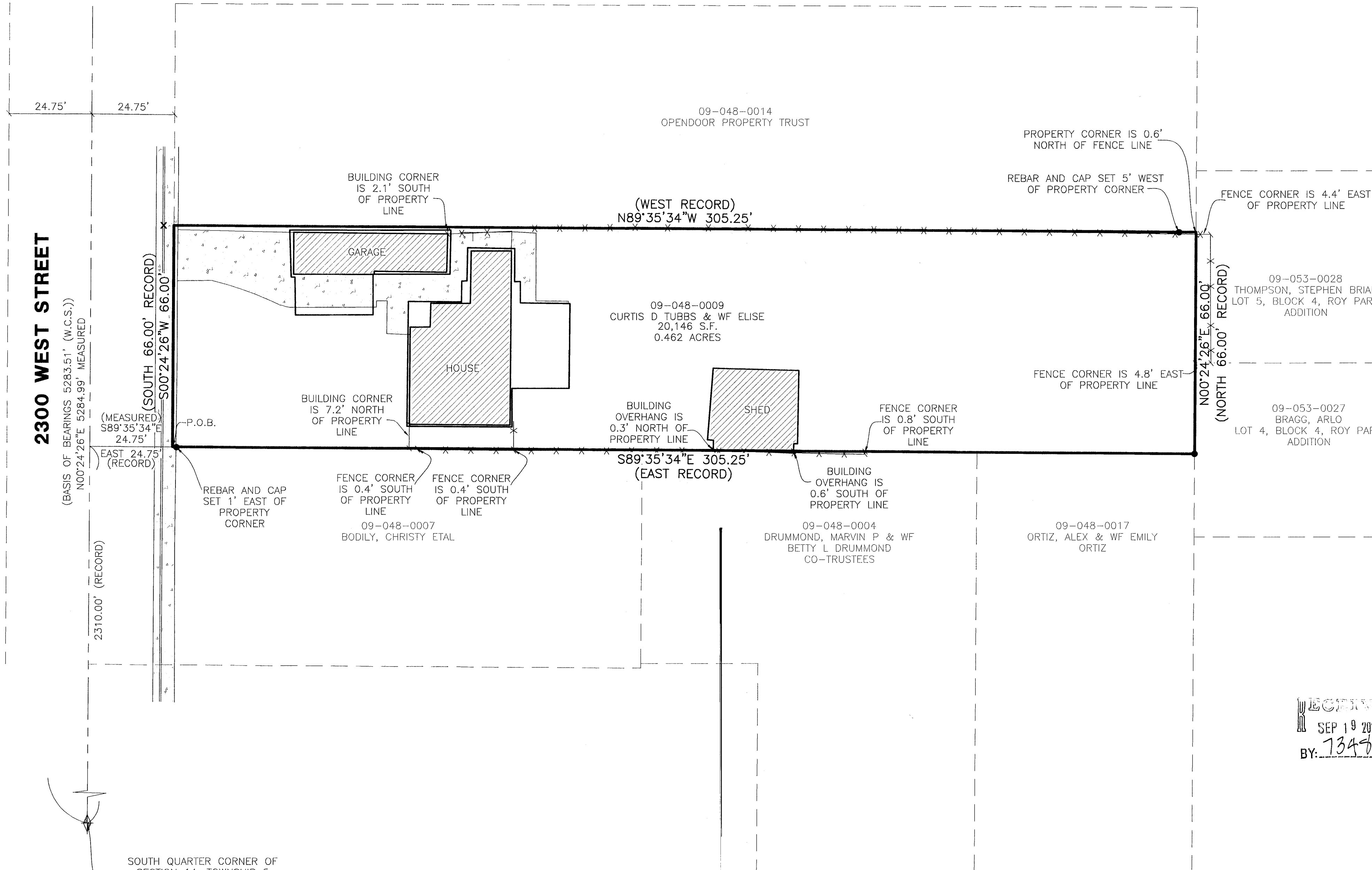

2300 WEST STREET

(BASIS OF BEARINGS 5283.51' (M.C.S.))
N00°24'26\"/>

SOUTH QUARTER CORNER OF SECTION 14, TOWNSHIP 5 NORTH, RANGE 2 WEST, SALT LAKE BASE AND MERIDIAN, U.S. SURVEY (FOUND WEBER COUNTY BRASS CAP MONUMENT STAMPED 5-20)

NARRATIVE

THIS SURVEY WAS REQUESTED BY MR. CURTIS TUBBS FOR THE PURPOSE OF RE-ESTABLISHING THE BOUNDARIES OF THE HEREON DESCRIBED PARCEL OF LAND. BRASS CAP STREET MONUMENTS WERE FOUND FOR THE NORTH QUARTER CORNER AND SOUTH QUARTER CORNER OF SECTION 14, TOWNSHIP 5 NORTH, RANGE 2 WEST, SALT LAKE BASE AND MERIDIAN, U.S. SURVEY. A LINE BEARING NORTH 0°24'26\"/>

LEGAL DESCRIPTION

PART OF THE SOUTHEAST QUARTER OF SECTION 14, TOWNSHIP 5 NORTH, RANGE 2 WEST, SALT LAKE BASE AND MERIDIAN, U.S. SURVEY, MORE PARTICULARLY DESCRIBED AS FOLLOWS:
BEGINNING AT A POINT ON THE EAST RIGHT-OF-WAY LINE OF 2300 WEST STREET, BEING 2310.00 FEET NORTH 0°24'26\"/>

BASIS OF BEARINGS

THE BASIS OF BEARINGS FOR THIS SURVEY IS THE SECTION LINE BETWEEN THE SOUTH QUARTER CORNER AND THE NORTH QUARTER CORNER OF SECTION 14, TOWNSHIP 5 NORTH, RANGE 2 WEST, SALT LAKE BASE & MERIDIAN, U.S. SURVEY, SHOWN HEREON AS N00°24'26\"/>

SURVEYOR'S CERTIFICATE

I, JASON FELT, DO HEREBY CERTIFY THAT I AM A PROFESSIONAL LAND SURVEYOR IN THE STATE OF UTAH IN ACCORDANCE WITH TITLE 58, CHAPTER 22, PROFESSIONAL ENGINEERS AND PROFESSIONAL LAND SURVEYORS ACT; AND THAT I HAVE COMPLETED A SURVEY OF THE PROPERTY DESCRIBED ON THIS PLAT IN ACCORDANCE WITH SECTION 17-23-17 AND HAVE VERIFIED ALL MEASUREMENTS, AND HAVE PLACED MONUMENTS AS REPRESENTED ON THIS PLAT. I FURTHER CERTIFY THAT THIS PLAT IS A CORRECT REPRESENTATION OF THE LAND SURVEYED AND HAS BEEN PREPARED IN CONFORMITY WITH THE MINIMUM STANDARDS AND REQUIREMENTS OF THE LAW.

SIGNED THIS 25 DAY OF AUGUST, 2022

9239283
UTAH LICENSE NUMBER

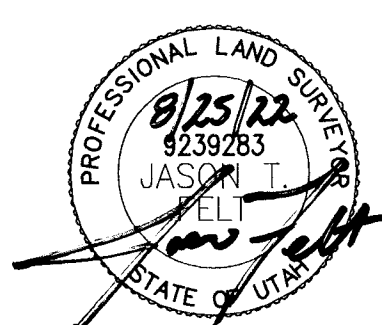

LEGEND

- = SECTION CORNER
- = SET 5/8" X 24" REBAR AND PLASTIC CAP STAMPED "REEVE & ASSOCIATES"
- = SET PLUG
- = BOUNDARY LINE
- = ADJOINING PROPERTY
- = SECTION TIE LINE
- = EXISTING FENCE LINE
- = EXISTING BUILDING
- = EXISTING PAVEMENT

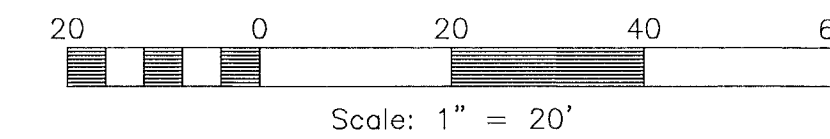

Reeve & Associates, Inc.
5160 SOUTH 1500 WEST, RIVERDALE, UTAH 84405
TEL: (801) 827-3100 FAX: (801) 827-3666 www.reeve-associates.com
TRAFFIC ENGINEERS • STRUCTURAL ENGINEERS • LANDSCAPE ARCHITECTS

DATE	DESCRIPTION

RECORD OF SURVEY
PART OF THE SOUTHEAST QUARTER OF SECTION 14, TOWNSHIP 5 NORTH, RANGE 2 WEST, SALT LAKE BASE AND MERIDIAN, U.S. SURVEY
ROY CITY, WEBER COUNTY, UTAH

CURTIS TUBBS
5256 SOUTH 2300 WEST, ROY, UT 84067

Project Info.	Surveyor: J. FELT
Designer: A. MULLINS	Begin Date: 8-10-2022
Name: TUBBS	Record of Survey
Scale: 1"=20'	Checked: _____
Number: 8008-01	Number: 8008-01

Sheet	1
1	Sheets