

BOUNDARY DESCRIPTION

ALL OF LOT 16, UINTAH HIGHLAND SUBDIVISION NO. 7, WEBER COUNTY, UTAH.

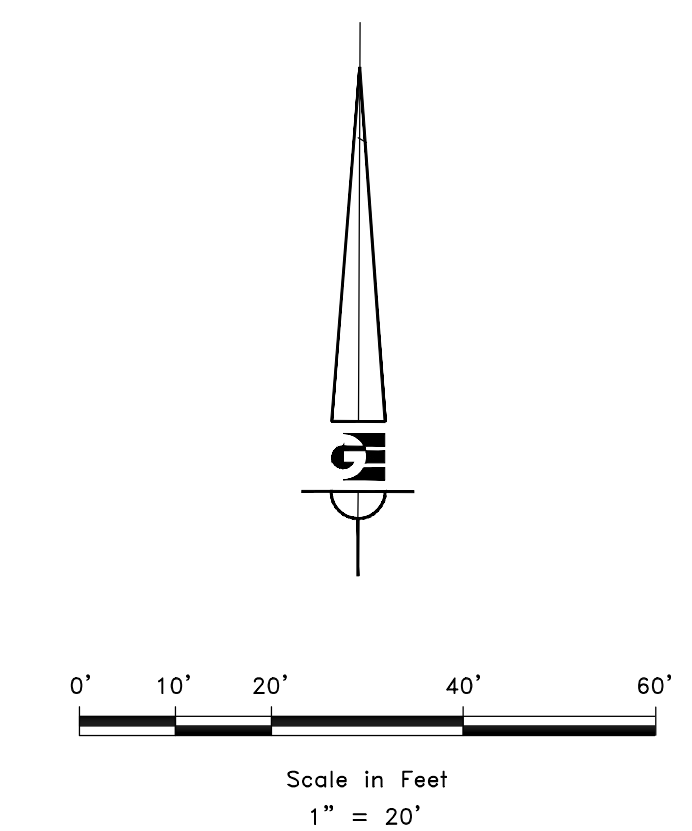
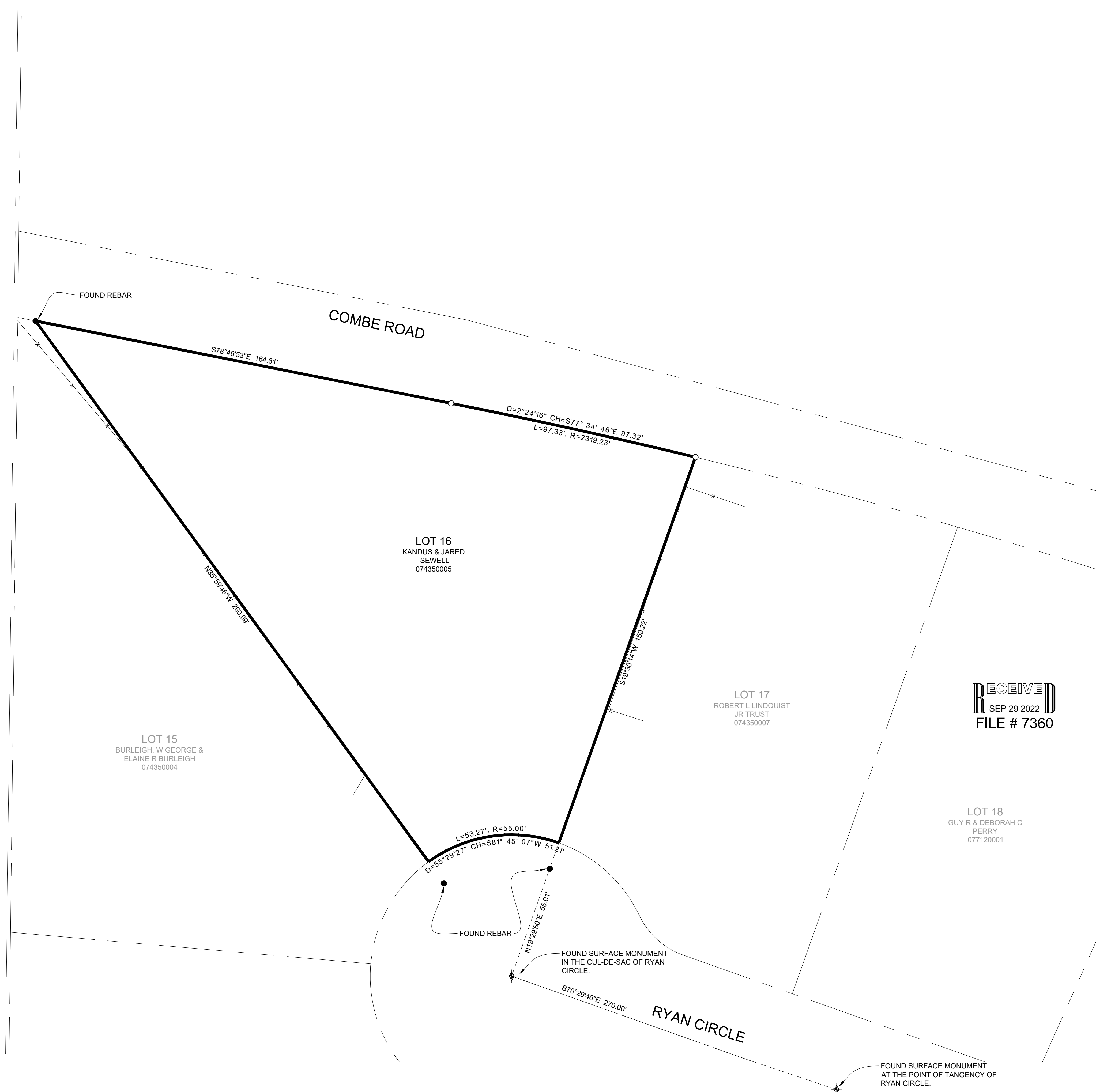

- LEGEND**
- ◆ WEBER COUNTY MONUMENT AS NOTED
 - SET 24" REBAR AND CAP MARKED GARDNER ENGINEERING
 - SUBJECT PROPERTY BOUNDARY
 - LOT LINE
 - - - ADJACENT PARCEL
 - - - SECTION LINE
 - - - EASEMENT
 - x - EXISTING FENCE LINE

RECEIVED
SEP 29 2022
FILE # 7360

NARRATIVE

THE PURPOSE OF THIS SURVEY WAS TO ESTABLISH AND SET THE PROPERTY CORNERS OF THE PARCEL AS SHOWN AND DESCRIBED HEREON. THE SURVEY WAS ORDERED BY JARED SEWELL, THE BASIS OF BEARING IS THE MONUMENTLINE IN RYAN CIRCLE, UINTAH HIGHLANDS SUBDIVISION NO. 7 AS SHOWN HEREON, WHICH BEARS SOUTH 70°29'46" EAST, WEBER COUNTY, UTAH NORTH, NAD 83 STATE PLANE GRID BEARING. THE BOUNDARY WAS DETERMINED BY WARRANTY DEED RECORDED AS ENTRY NUMBER 2978991, AND DEEDS OF ADJOINING PROPERTY OWNERS. RECORD OF SURVEY NUMBERS 68-027, AND THE DEDICATED PLAT OF UINTAH HIGHLANDS SUBDIVISION NO. 7 WERE ALSO USED TO DETERMINE BOUNDARY LOCATION ALONG WITH THE FOUND MONUMENTS AS SHOWN AND DESCRIBED HEREON.

SURVEYOR'S CERTIFICATE

I, KLINT H. WHITNEY, DO HEREBY CERTIFY THAT I AM A LICENSED PROFESSIONAL LAND SURVEYOR IN THE STATE OF UTAH AND THAT I HOLD CERTIFICATE NO. 8227228 IN ACCORDANCE WITH TITLE 58, CHAPTER 22, OF THE PROFESSIONAL ENGINEERS AND LAND SURVEYORS ACT; I FURTHER CERTIFY THAT BY AUTHORITY OF THE OWNERS I HAVE COMPLETED A SURVEY OF THE PROPERTY DESCRIBED ON THIS RECORD OF SURVEY PLAT IN ACCORDANCE WITH SECTION 17-23-20 AND HAVE VERIFIED ALL MEASUREMENTS; THAT THE REFERENCE MONUMENTS SHOWN ON THIS RECORD OF SURVEY PLAT ARE LOCATED AS INDICATED AND ARE SUFFICIENT TO RETRACE OR REESTABLISH THIS SURVEY; AND THAT THE INFORMATION SHOWN HEREIN IS SUFFICIENT TO ACCURATELY ESTABLISH THE LATERAL BOUNDARIES OF THE HEREIN DESCRIBED TRACT OF REAL PROPERTY.

SIGNED THIS 19TH DAY OF SEPTEMBER, 2022.

PROFESSIONAL LAND SURVEYOR
9/19/2022
8227228
Klint H. Whitney
Klint H. Whitney, PLS NO. 8227228

DATE	REVISIONS DESCRIPTION

SCALE: 1:20_XREF
DATE: 9/19/2022
DESIGN: _____
DRAWN: KHW
CHECKED: KHW
DWG.: R2001 - MISC SURVEY 02202 - JARED SEWELL SURVEY TOWN & JARED SEWELL

PROPERTY SURVEY FOR JARED SEWELL
2016 RYAN CIRCLE, OGDEN, UTAH
LOCATED IN THE NORTHWEST QUARTER OF SECTION 23,
TOWNSHIP 5 NORTH, RANGE 1 WEST, S.L.B. AND M.

GARDNER ENGINEERING
CIVIL-LAND PLANNING
MUNICIPAL-LAND SURVEYING
5150 SOUTH 375 EAST OGDEN, UT
OFFICE: 801.476.0202 FAX: 801.476.0066

S1
1