

NORTH QUARTER CORNER OF SEC. 30
TOWNSHIP 7 NORTH, RANGE 3 EAST
OF SLB&M.
(S89°55'16"E 2619.72' BY RECORD)
S89°48'47"E 2620.59' MEASURED (BASIS OF BEARING)
618.18'

NORTHEAST CORNER OF SEC. 30
TOWNSHIP 7 NORTH, RANGE 3 EAST
OF SLB&M.

BOUNDARY DESCRIPTION

ALL OF LOT 279, EVERGREEN PARK SUBDIVISION NO. 1, WEBER COUNTY, UTAH.

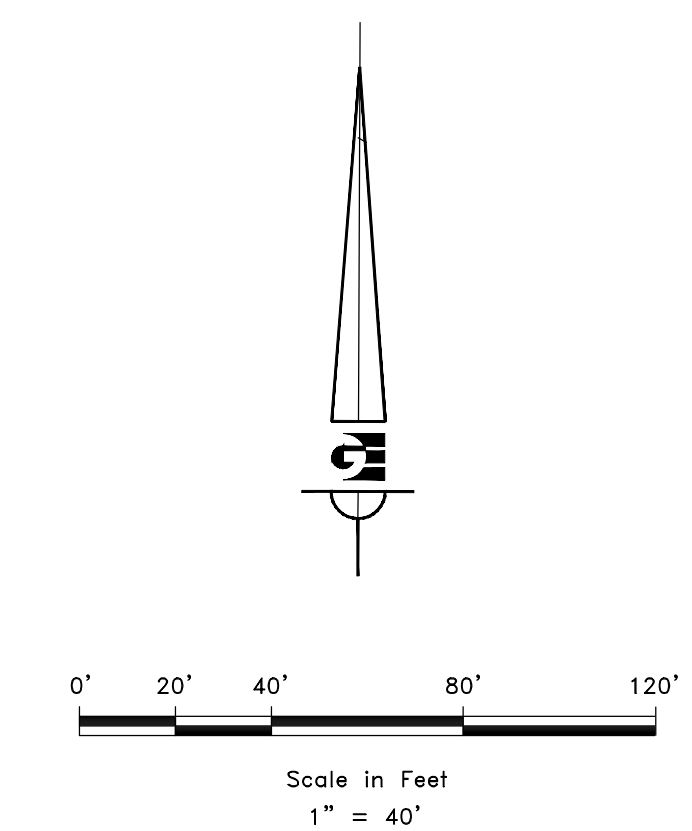
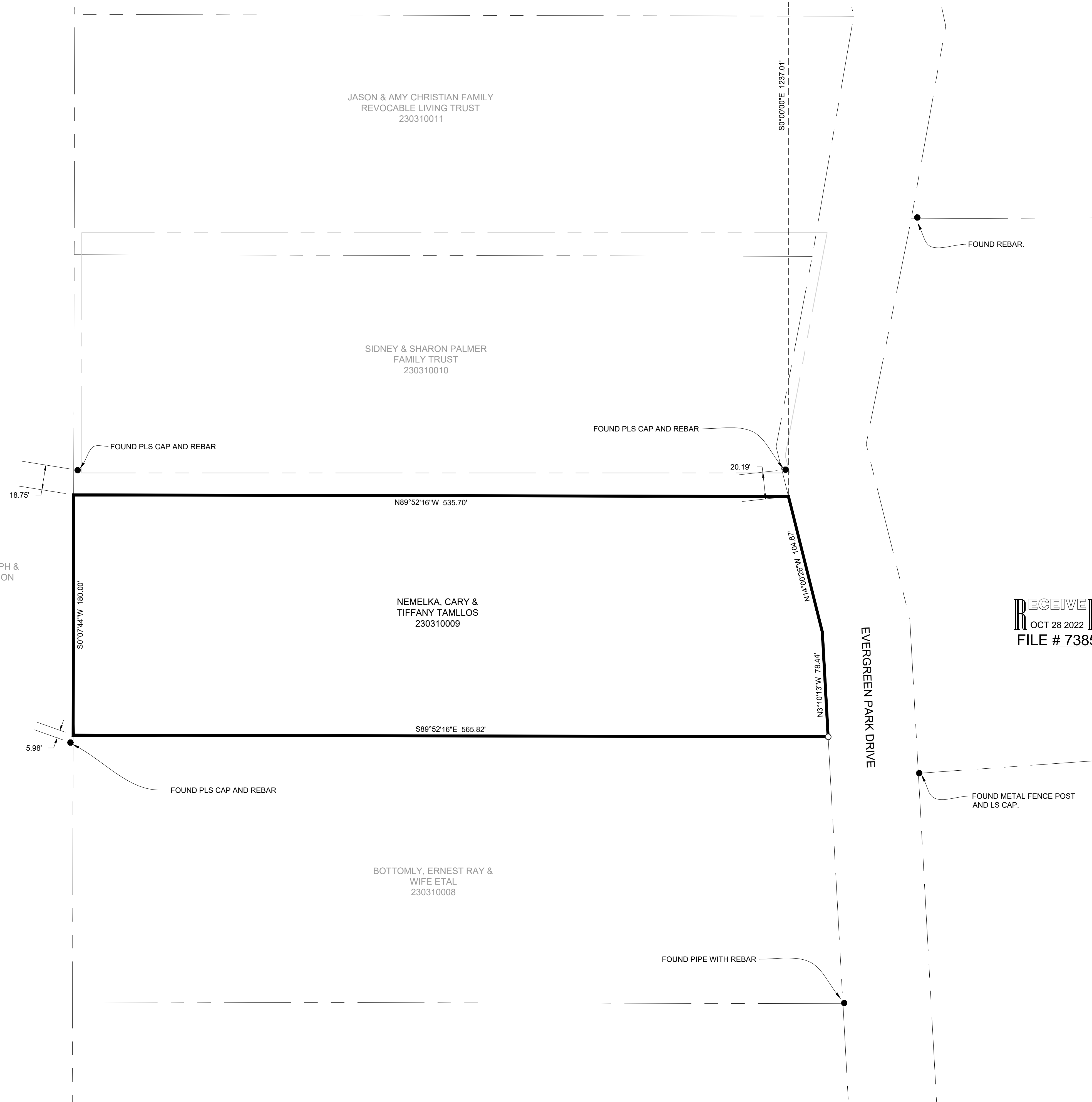

- LEGEND**
- ◆ WEBER COUNTY MONUMENT AS NOTED
 - SET 24" REBAR AND CAP MARKED GARDNER ENGINEERING
 - SUBJECT PROPERTY BOUNDARY
 - LOT LINE
 - - - ADJACENT PARCEL
 - - - SECTION LINE
 - - - EASEMENT
 - x - EXISTING FENCE LINE

RECEIVED
OCT 28 2022
FILE # 7385

NARRATIVE

THE PURPOSE OF THIS SURVEY WAS TO ESTABLISH AND SET THE PROPERTY CORNERS OF THE PARCEL AS SHOWN AND DESCRIBED HEREON. THE SURVEY WAS ORDERED BY TIFFANY TAMLLOS. THE BASIS OF BEARING IS THE NORTH LINE OF THE NORTHEAST QUARTER OF SECTION 30, WHICH BEARS SOUTH 89°48'47" EAST, WEBER COUNTY, UTAH NORTH, NAD 83 STATE PLANE GRID BEARING. THE BOUNDARY WAS DETERMINED BY WARRANTY DEED RECORDED AS ENTRY NUMBER 3246616, AND DEEDS OF ADJOINING PROPERTY OWNERS. THE DEDICATED PLATS OF EVERGREEN PARK SUBDIVISION NO. 1 WAS ALSO USED TO DETERMINE BOUNDARY LOCATION ALONG WITH THE FOUND MONUMENTS AS SHOWN AND DESCRIBED HEREON.

SURVEYOR'S CERTIFICATE

I, KLINT H. WHITNEY, DO HEREBY CERTIFY THAT I AM A LICENSED PROFESSIONAL LAND SURVEYOR IN THE STATE OF UTAH AND THAT I HOLD CERTIFICATE NO. 8227228 IN ACCORDANCE WITH TITLE 58, CHAPTER 22, OF THE PROFESSIONAL ENGINEERS AND LAND SURVEYORS ACT; I FURTHER CERTIFY THAT BY AUTHORITY OF THE OWNERS I HAVE COMPLETED A SURVEY OF THE PROPERTY DESCRIBED ON THIS RECORD OF SURVEY PLAT IN ACCORDANCE WITH SECTION 17-23-20 AND HAVE VERIFIED ALL MEASUREMENTS; THAT THE REFERENCE MONUMENTS SHOWN ON THIS RECORD OF SURVEY PLAT ARE LOCATED AS INDICATED AND ARE SUFFICIENT TO RETRACE OR REESTABLISH THIS SURVEY; AND THAT THE INFORMATION SHOWN HEREIN IS SUFFICIENT TO ACCURATELY ESTABLISH THE LATERAL BOUNDARIES OF THE HEREIN DESCRIBED TRACT OF REAL PROPERTY.

SIGNED THIS 17TH DAY OF OCTOBER, 2022.

PROFESSIONAL LAND SURVEYOR
10/17/2022
8227228
Klint H. Whitney
KLINT H. WHITNEY, PLS NO. 8227228

REVISIONS	
DATE	DESCRIPTION

SCALE: 1" = 40'
DATE: 7/1/20
DESIGN:
DRAWN: KHW
CHECKED: KHW
DWG.: PL0001 - MISC SURVEY 02228 - TIFFANY TAMLLOS SURVEYING/TIFFANY TAMLLOS.DWG

PROPERTY SURVEY FOR TIFFANY TAMLLOS
3301 N EVERGREEN PARK DRIVE, HUNTSVILLE UTAH
LOCATED IN THE NORTHEAST QUARTER OF SECTION 30,
TOWNSHIP 7 NORTH, RANGE 3 EAST, S.L.B. AND M.

GARDNER ENGINEERING
CIVIL - LAND PLANNING
MUNICIPAL - LAND SURVEYING
5150 SOUTH 375 EAST OGDEN, UT
OFFICE: 801.476.0202 FAX: 801.476.0066

S1
1