

RECORD OF SURVEY

PART OF THE NORTHWEST QUARTER OF SECTION 32, TOWNSHIP 6 NORTH, RANGE 2 WEST, SALT LAKE BASE & MERIDIAN, U.S. SURVEY
WEBER COUNTY, UTAH
OCTOBER, 2022

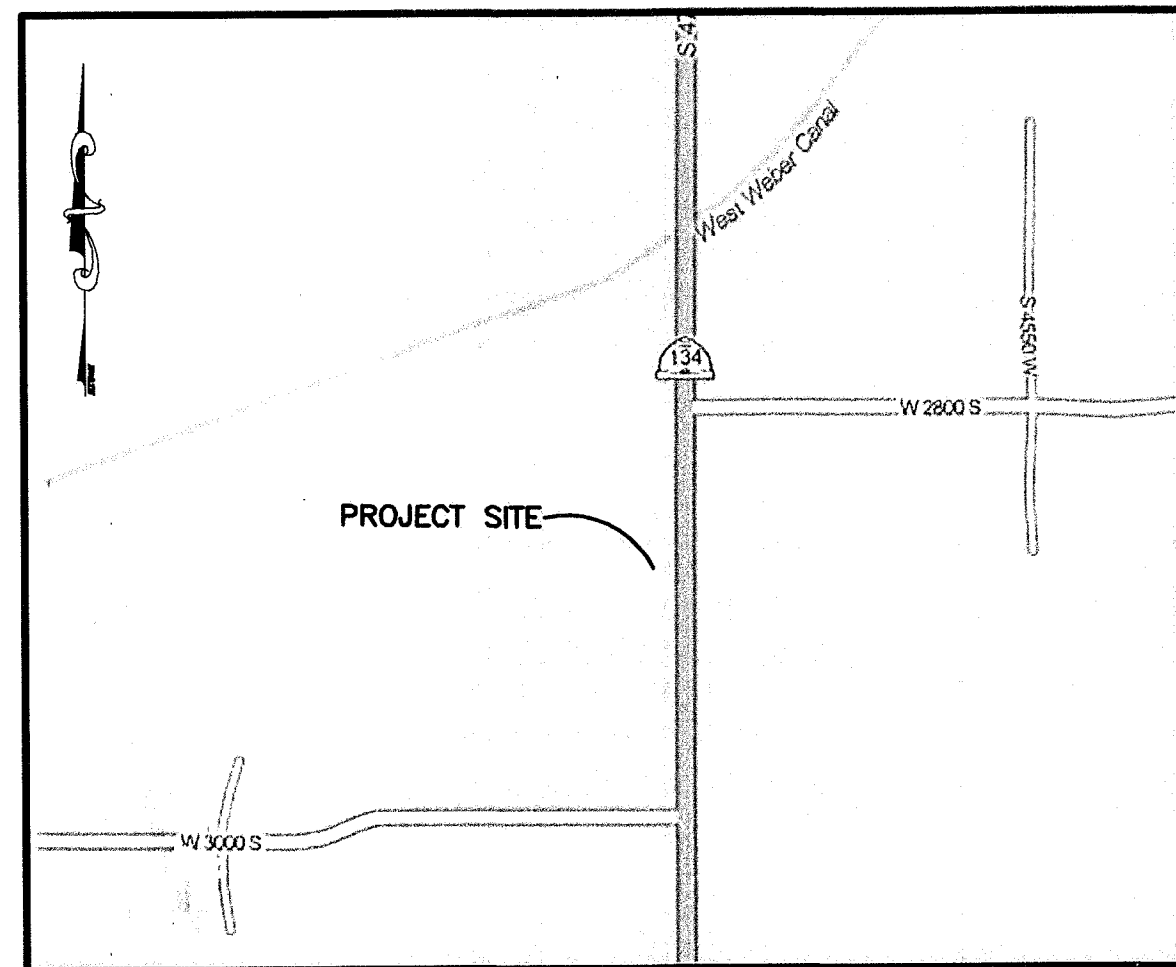

BASIS OF BEARINGS

THE BASIS OF BEARINGS FOR THIS PLAT IS THE SECTION LINE BETWEEN THE NORTH QUARTER CORNER AND THE SOUTH QUARTER CORNER OF SECTION 32, TOWNSHIP 6 NORTH, RANGE 2 WEST, SALT LAKE BASE AND MERIDIAN, U.S. SURVEY. SHOWN HEREON AS: S00°34'18"W

NARRATIVE

THE PURPOSE OF THIS PLAT IS TO DIVIDE THE HEREOF DESCRIBED PROPERTY INTO FOUR LOTS WITH A REMAINDER PARCEL. BRASS CAP MONUMENTS WERE FOUND FOR THE NORTH QUARTER CORNER AND SOUTH QUARTER CORNER OF SECTION 32, TOWNSHIP 6 NORTH, RANGE 2 WEST, SALT LAKE BASE AND MERIDIAN, U.S. SURVEY. A LINE BEARING SOUTH 0°34'18" WEST BETWEEN SAID BRASS CAP MONUMENTS WAS USED AS THE BASIS OF BEARINGS FOR THIS SURVEY. THE BOUNDARY WAS ESTABLISHED ON THE NORTH AND SOUTH LINES AS WELL AS ADJACENT TO PARCEL 15-086-0001 BY ACCEPTING THE LONG STANDING FENCE LINES USING BOUNDARY BY ACQUESCENCE. ALL BOUNDARY AND LOT CORNERS TO BE SET WITH A 5/8" X 24" REBAR AND RED PLASTIC CAP STAMPED "REEVE & ASSOCIATES".

BOUNDARY DESCRIPTION

PART OF THE NORTHWEST QUARTER OF SECTION 32, TOWNSHIP 6 NORTH, RANGE 2 WEST, SALT LAKE BASE & MERIDIAN, U.S. SURVEY, DESCRIBED AS FOLLOWS:

BEGINNING AT A POINT ON THE SECTION LINE, SAID POINT BEING S00°34'18"W 2293.42 FEET FROM THE NORTH QUARTER CORNER OF SAID SECTION 32 (SAID NORTH QUARTER CORNER BEING N00°34'18"E 5291.31 FEET FROM THE SOUTH QUARTER CORNER OF SAID SECTION 32); THENCE S00°34'18"W ALONG THE SECTION LINE, 196.50 FEET; THENCE N89°10'57"W 190.82 FEET; THENCE S00°54'14"W 150.00 FEET TO AN EXISTING FENCELINE; THENCE ALONG SAID FENCELINE THE FOLLOWING THREE (3) COURSES: (1) N89°10'57"W 1138.90 FEET; (2) N00°49'03"E 346.50 FEET; (3) S89°10'57"E 1329.11 FEET TO THE POINT OF BEGINNING.

CONTAINING 432,105 SQUARE FEET OR 9.920 ACRES MORE OR LESS.

LEGEND

- = SECTION CORNER
- = SET 5/8" REBAR AND PLASTIC CAP STAMPED "REEVE & ASSOCIATES"
- = BOUNDARY LINE
- = LOT LINE
- = EXISTING FENCE
- = SECTION TIE LINE
- = ADJOINING PROPERTY LINE
- = EASEMENT LINE
- = EXISTING STRUCTURE

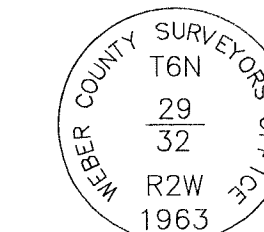
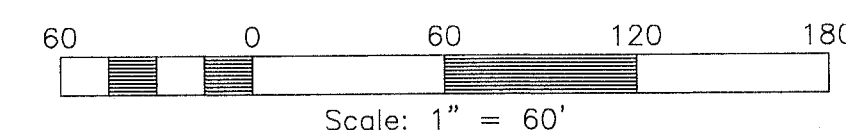

MONUMENT DETAIL 1
(NOT TO SCALE)

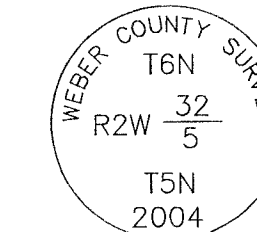

MONUMENT DETAIL 2
(NOT TO SCALE)

SURVEYOR'S CERTIFICATE

I, **TREVOR J. HATCH**, DO HEREBY CERTIFY THAT I AM A PROFESSIONAL LAND SURVEYOR IN THE STATE OF UTAH IN ACCORDANCE WITH TITLE 58, CHAPTER 22, PROFESSIONAL ENGINEERS AND PROFESSIONAL LAND SURVEYORS ACT; AND THAT I HAVE COMPLETED A SURVEY OF THE PROPERTY DESCRIBED ON THIS PLAT IN ACCORDANCE WITH SECTION 17-23-17 AND HAVE VERIFIED ALL MEASUREMENTS, AND HAVE PLACED MONUMENTS AS REPRESENTED ON THIS PLAT. I FURTHER CERTIFY THAT THIS PLAT IS A CORRECT REPRESENTATION OF THE LAND SURVEYED AND HAS BEEN PREPARED IN CONFORMITY WITH THE MINIMUM STANDARDS AND REQUIREMENTS OF THE LAW.

9031945
UTAH LICENSE NUMBER

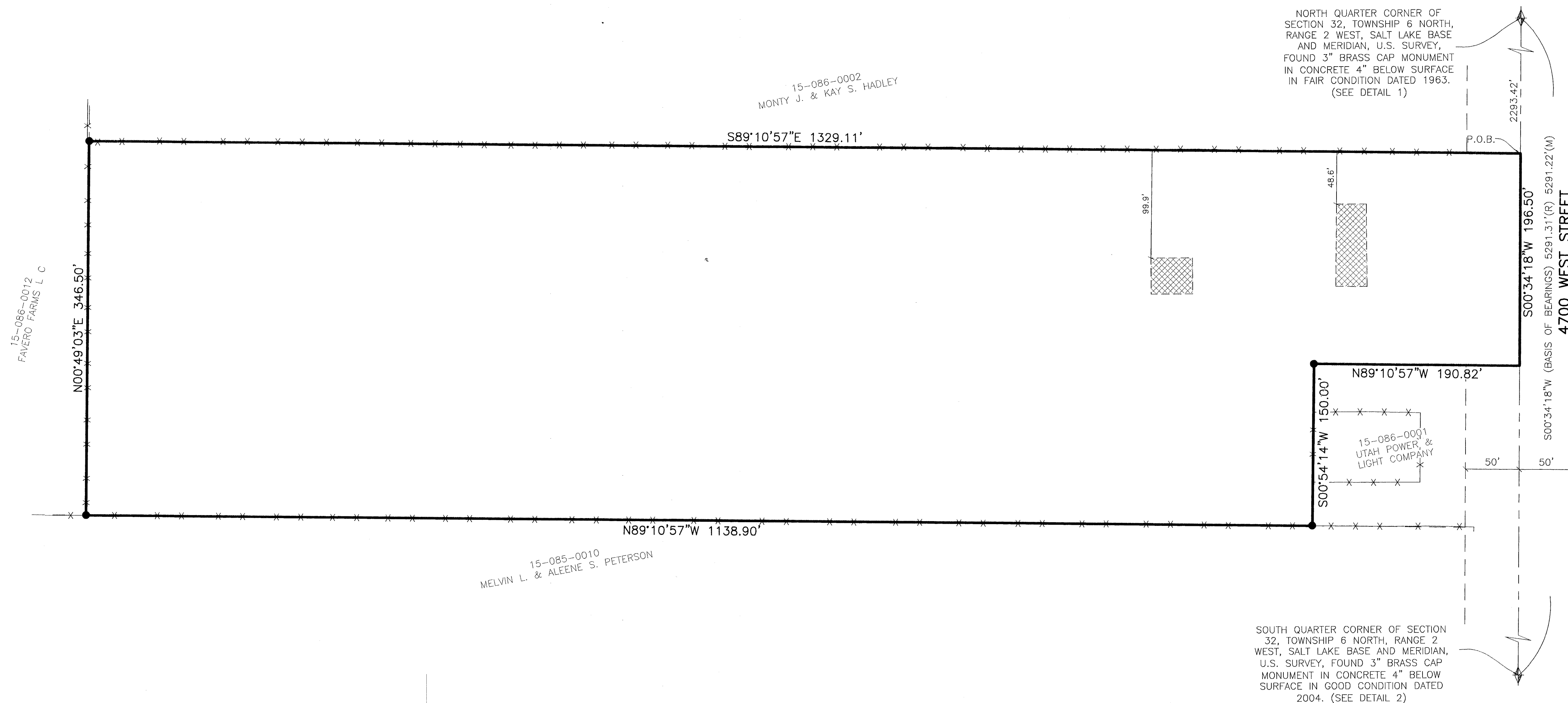

RECEIVED
NOV 01 2022
BY: 1393

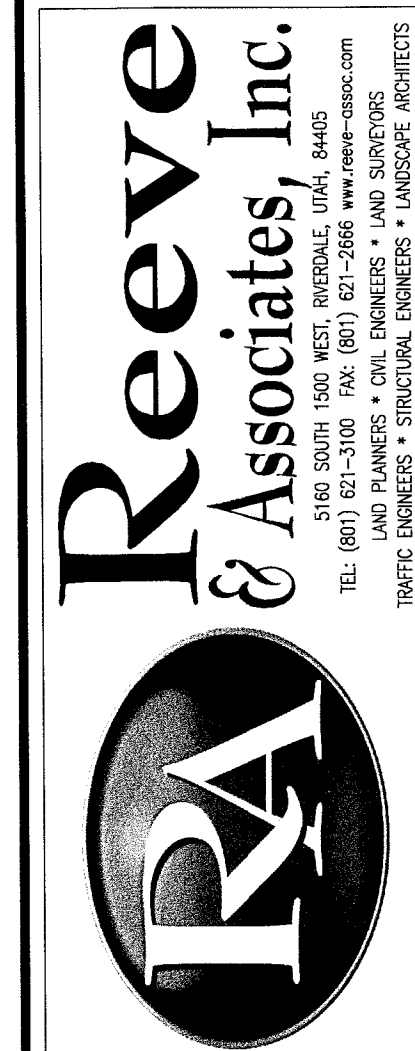

REVISIONS	DESCRIPTION
DATE	

RECORD OF SURVEY
PART OF THE NORTHWEST QUARTER OF SECTION 32,
TOWNSHIP 6 NORTH, RANGE 2 WEST, SALT LAKE BASE & MERIDIAN, U.S. SURVEY
WEBER COUNTY, UTAH

Jeff Butler

Project Info.

Surveyor: T. HATCH
Designer: E. ROCHE
Begin Date: 10-10-22
Name: JEFF BUTLER
RECORD OF SURVEY
Scale: 1"=80'
Checked:
Number: 6403-01