

RECORD OF SURVEY

SECTION 32 & SOUTHWEST 1/4 OF SECTION 29,
TOWNSHIP 7 NORTH, RANGE 1 EAST, SLB#M
EDEN, WEBER COUNTY, UTAH

SURVEYOR'S CERTIFICATE

I, NATHAN CHRISTENSEN, DO HEREBY CERTIFY THAT I AM A REGISTERED PROFESSIONAL LAND SURVEYOR AND HOLD A LICENSE IN THE STATE OF UTAH IN ACCORDANCE WITH TITLE 58, CHAPTER 22, PROFESSIONAL ENGINEERS AND PROFESSIONAL LAND SURVEYORS ACT, AND THAT I HAVE COMPLETED A SURVEY OF THE PROPERTY DESCRIBED ON THIS PLAT IN ACCORDANCE WITH SECTION 17-23-17 AND HAVE VERIFIED ALL MEASUREMENTS AND HAVE PLACED MONUMENTS AS REPRESENTED ON THIS PLAT, IN ACCORDANCE WITH STATE CODE AND COUNTY ORDINANCE WCO 106-1-8(C)(2), AND THAT THIS PLAT, NORDIC VALLEY RECORD OF SURVEY, IN WEBER COUNTY, UTAH, HAS BEEN DRAWN CORRECTLY TO THE DESIGNATED SCALE AND IS A TRUE AND CORRECT REPRESENTATION OF THE HEREON DESCRIBED LANDS, BASED UPON DATA COMPILED FROM RECORDS IN THE WEBER COUNTY RECORDERS OFFICE AND FROM SAID SURVEY MADE ON THE GROUND. I FURTHER CERTIFY THAT THE REQUIREMENTS OF APPLICABLE STATUTES AND ORDINANCES OF WEBER COUNTY CONCERNING ZONING REQUIREMENTS REGARDING LOT MEASUREMENTS HAVE BEEN COMPLIED WITH.

Nathan Christensen
NATHAN CHRISTENSEN
PLS 10175991

DATE OF SURVEY



SURVEY NARRATIVE:

THE PURPOSE OF THIS SURVEY IS LOCATE THE SUBJECT PROPERTY AND PROVIDE A BOUNDARY SURVEY. THE FIELD WORK FOR THIS SURVEY WAS PREFORMED IN JULY OF 2022. AND THE PLAT WAS PREPARED ON OCTOBER 10TH 2022.

THE BASIS OF BEARING FOR THIS SURVEY IS N 0°02'56" EAST 5318.64 FEET, MEASURED BETWEEN THE FOUND SOUTHEAST CORNER AND THE FOUND NORTHEAST CORNER OF SECTION 32, TOWNSHIP 7 NORTH, RANGE 1 WEST, SLB#M MEASURED USING THE AGCR'S "TURN/VRS" NETWORK, UTAH STATE PLANE CENTRAL ZONE, NAD83, MODIFIED TO GROUND DISTANCES.

THE BENCHMARK FOR THIS SURVEY IS THE FOUND BRASS CAP, SECTION 36, T1S, R1W, SLB#M, THE MEASURED ELEVATION IS 4261.42' FEET, NAVD88.

BURIED UTILITIES AND/OR PIPE LINES ARE SHOWN PER VISIBLE SURFACE EVIDENCE. IF ANY UNDERGROUND UTILITY LOCATIONS ARE REQUIRED THEY WILL HAVE TO BE VERIFIED BY FIELD POT HOLING THE UTILITIES. TALISMAN AND THE SURVEYOR OF RECORD SHALL NOT BE LIABLE FOR THE LOCATION OR THE FAILURE TO NOTE THE LOCATION OF NON-VISIBLE UTILITIES.

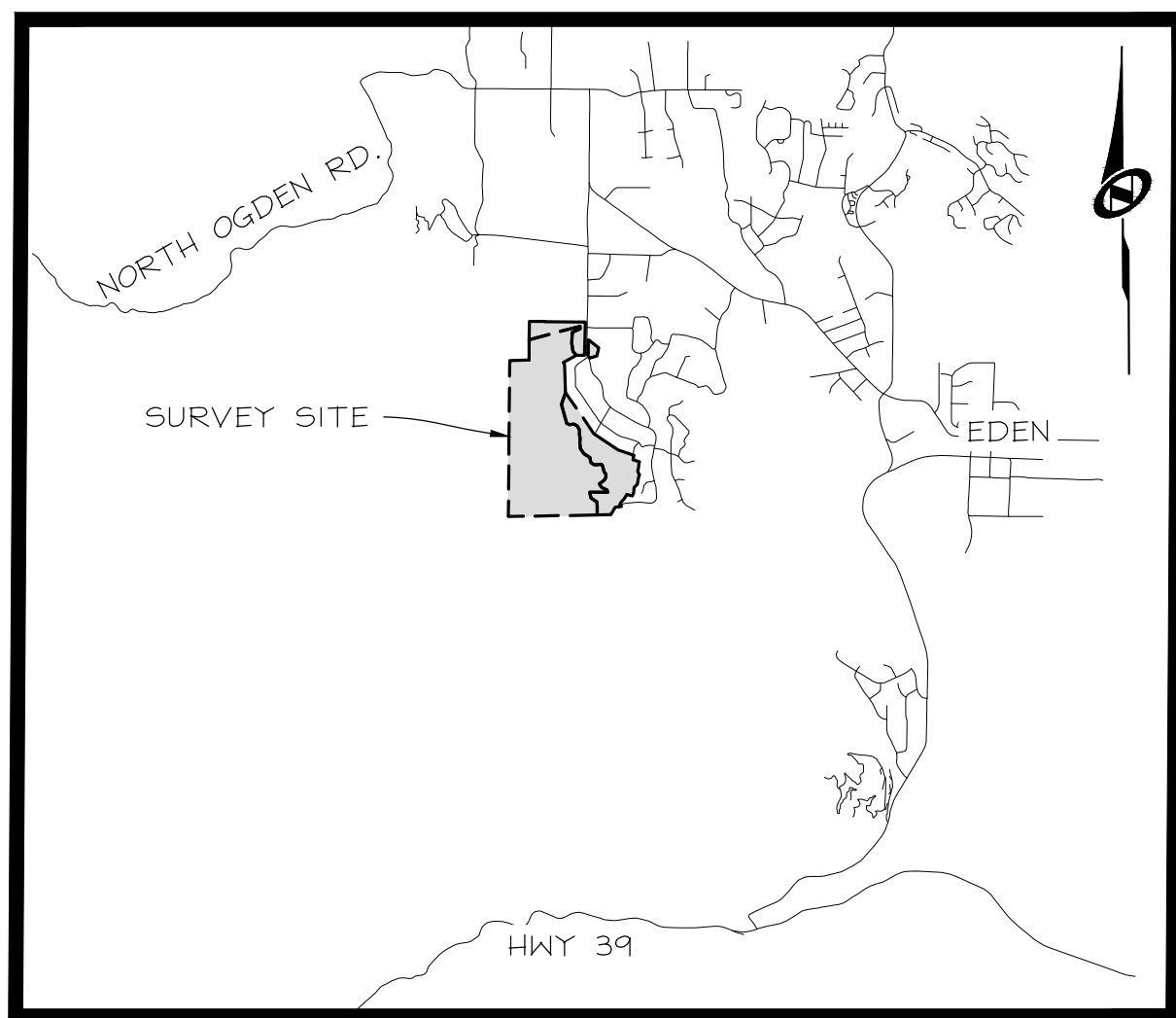

VICINITY MAP
N.T.S

LEGAL DESCRIPTION

PARCEL 1
BEGINNING AT A POINT WHICH IS ON THE ON THE WESTERN RIGHT-OF-WAY LINE OF 3500 EAST, SAID POINT BEING N 87°58'12" W 2632.23 FEET ALONG THE NORTH SECTION LINE OF SECTION 32, TO THE NORTH QUARTER OF SAID SECTION, THENCE N 0°24'08" EAST 100.38 FEET ALONG THE SECTION LINE, AND N 89°35'52" W 74.05 FEET FROM THE FOUND MONUMENT AT THE NORTHEAST CORNER OF SAID SECTION 32; THENCE N 89° 42' 02" E 282.10 FEET; THENCE N 40° 49' 15" W 190.57 FEET; THENCE N 07° 58' 23" W 288.47 FEET; THENCE N 02° 50' 24" E 371.18 FEET; THENCE N 66° 37' 10" E 299.68 FEET; THENCE N 02° 58' 07" W 95.99 FEET; THENCE S 75° 14' 48" W 1832.05 FEET; THENCE N 00° 38' 43" E 635.03 FEET; THENCE N 89° 33' 56" E 535.62 FEET; THENCE S 04° 33' 34" W 11.11 FEET; THENCE S 89° 31' 36" E 1124.87 FEET; THENCE S 89° 41' 49" E 290.39 FEET TO THE WESTERN ROW LINE OF SAID 3500 WEST; THENCE ALONG SAID SECTION LINE S 01° 20' 16" W 1167.80 FEET, TO THE POINT OF BEGINNING.

LOCATED IN THE SOUTH HALF OF SECTION 29 AND THE NORTH HALF OF SECTION 32, TOWNSHIP 7 NORTH, RANGE 1 EAST, SALT LAKE BASE AND MERIDIAN.

CONTAINING 1,118,930 S.F. OR 25.687 ACRES

AFFECTING A PORTION WEBER CO. OF PARCELS: 22-023-0045, 22-023-0020, 22-023-0086.

PARCEL 2
BEGINNING AT A POINT WHICH IS ON THE ON THE EASTERLY RIGHT-OF-WAY LINE OF 3500 EAST, SAID POINT BEING N 87°58'12" W 2632.23 FEET ALONG THE NORTH SECTION LINE OF SECTION 32, TO THE NORTH QUARTER OF SAID SECTION, THENCE N 0°24'08" EAST 80.50 FEET ALONG THE SECTION LINE, AND N 89°35'52" W 8.36 FEET FROM THE FOUND MONUMENT AT THE NORTHEAST CORNER OF SAID SECTION 32; AND RUNNING THENCE N 01° 20' 16" E 468.20 FEET; THENCE S 52° 07' 34" E 455.97 FEET; THENCE S 13° 54' 26" W 292.09 FEET; THENCE S 73° 24' 26" W 256.31 FEET TO THE EASTERN ROW LINE OF NORDIC VALLEY HAY; THENCE ALONG SAID ROW FOLLOWING 4 COURSES, 1) THENCE N 57° 37' 39" W 3.91 FEET, 2) THENCE ALONG NON TANGENT CURVE TO THE RIGHT, HAVING A RADIUS OF 125.00 FEET, LONG CHORD BEARS N 29° 11' 31" W 123.07 FEET, THROUGH A CENTRAL ANGLE OF 58° 58' 57", FOR AN ARC DISTANCE OF 128.68 FEET, 3) THENCE N 00° 18' 02" E 59.09 FEET, 4) THENCE S 89° 42' 02" E 8.00 FEET, TO THE POINT OF BEGINNING.

LOCATED IN THE SOUTH HALF OF SECTION 29 AND THE NORTH HALF OF SECTION 32, TOWNSHIP 7 NORTH, RANGE 1 EAST, SALT LAKE BASE AND MERIDIAN.

CONTAINING 158,480 S.F. OR 3.628 ACRES

AFFECTING WEBER CO. PARCEL 22-023-0060

PARCEL 3
BEGINNING AT A POINT BEING THE WESTERN CORNER FOR LOT 94 OF THE SILVER BELL ESTATES NO. 2 SUBDIVISION, SAID POINT BEING S 0°02'56" W 1102.90 FEET ALONG THE SECTION LINE OF SECTION 32, THENCE N 89°57'04" W 3367.49 FEET, FROM THE FOUND MONUMENT AT THE NORTHEAST CORNER OF SAID SECTION 32; AND RUNNING ALONG SAID SILVER BELL ESTATES NO. 2 SUBDIVISION BOUNDARY FOLLOWING SEVEN (7) COURSES: 1) THENCE S 34° 42' 02" E 1736.47 FEET; 2) THENCE S 55° 52' 02" E 1014.59 FEET; 3) THENCE S 71° 29' 02" E 531.56 FEET; 4) THENCE S 78° 42' 02" E 50.00 FEET; 5) THENCE S 11° 17' 58" W 121.53 FEET; 6) THENCE S 13° 34' 21" W 49.93 FEET; 7) THENCE S 73° 59' 14" E 237.98 FEET TO THE WESTERN LINE OF THE SILVER BELL ESTATES NO. 1 SUBDIVISION; THENCE ALONG SAID WESTERN LINE OF SILVER BELL ESTATES NO. 2 SUBDIVISION FOLLOWING SEVENTEEN (17) COURSES, 1) THENCE S 20° 30' 14" W 70.78 FEET; 2) THENCE S 01° 30' 14" W 140.33 FEET; 3) THENCE S 16° 30' 14" W 134.78 FEET; 4) THENCE S 28° 29' 46" E 132.50 FEET; 5) THENCE S 19° 30' 14" W 96.54 FEET; 6) THENCE S 09° 30' 14" W 253.28 FEET; 7) THENCE S 45° 30' 14" W 140.34 FEET; 8) THENCE S 09° 14' 14" W 190.45 FEET; 9) THENCE S 18° 30' 14" W 119.54 FEET; 10) THENCE N 73° 14' 16" W 205.08 FEET; 11) THENCE S 29° 45' 14" W 140.00 FEET; 12) THENCE S 38° 29' 04" W 254.04 FEET; 13) THENCE S 09° 12' 14" W 60.00 FEET; 14) THENCE N 84° 26' 14" E 45.91 FEET; 15) THENCE S 05° 33' 43" E 50.00 FEET; 16) THENCE S 84° 26' 14" W 220.00 FEET; 17) THENCE S 29° 36' 05" W 302.02 FEET TO THE SOUTHERN SECTION LINE OF SAIS SECTION 32; THENCE ALONG SAID SECTION LINE S 88° 56' 52" W 479.17 FEET; THENCE N 01° 22' 58" E 299.76 FEET; THENCE N 05° 00' 31" W 153.57 FEET; THENCE N 55° 47' 19" W 246.88 FEET; THENCE N 12° 37' 21" W 201.78 FEET; THENCE N 89° 39' 32" E 622.78 FEET; THENCE N 16° 51' 53" W 95.44 FEET; THENCE N 71° 30' 54" W 99.97 FEET; THENCE N 57° 03' 53" W 115.12 FEET; THENCE N 30° 25' 49" W 126.89 FEET; THENCE N 53° 03' 59" E 210.78 FEET; THENCE N 28° 57' 01" E 106.54 FEET; THENCE N 02° 10' 20" E 115.87 FEET; THENCE N 42° 07' 29" W 107.05 FEET; THENCE N 10° 43' 14" E 92.15 FEET; THENCE N 15° 16' 49" W 162.30 FEET; THENCE N 69° 58' 40" W 62.78 FEET; THENCE S 76° 49' 00" E 131.14 FEET; THENCE N 84° 11' 27" W 117.52 FEET; THENCE N 50° 49' 22" W 118.93 FEET; THENCE N 09° 10' 35" W 167.27 FEET; THENCE N 56° 03' 43" E 262.60 FEET; THENCE N 35° 50' 36" W 210.42 FEET; THENCE N 05° 28' 14" W 189.57 FEET; THENCE N 04° 22' 42" E 169.37 FEET; THENCE N 10° 53' 45" W 129.95 FEET; THENCE N 02° 16' 56" E 165.23 FEET; THENCE N 28° 14' 47" W 159.93 FEET; THENCE N 61° 05' 39" W 135.04 FEET; THENCE S 82° 43' 51" W 160.50 FEET; THENCE N 66° 06' 31" W 102.75 FEET; THENCE N 15° 41' 13" W 682.00 FEET; THENCE N 18° 53' 23" E 439.33 FEET, TO THE POINT OF BEGINNING, LOCATED IN T SECTION 32, TOWNSHIP 7 NORTH, RANGE 1 EAST, SALT LAKE BASE AND MERIDIAN.

CONTAINING 3,752,282 S.F. 86.141 ACRES

AFFECTING A PORTION OF WEBER CO. PARCEL 22-029-0010

SKI RESORT EASEMENT
BEGINNING AT A POINT BEING THE WESTERN CORNER FOR LOT 94 OF THE SILVER BELL ESTATES NO. 2 SUBDIVISION, SAID POINT BEING S 0°02'56" W 1102.90 FEET ALONG THE SECTION LINE OF SECTION 32, THENCE N 89°57'04" W 3367.49 FEET, FROM THE FOUND MONUMENT AT THE NORTHEAST CORNER OF SAID SECTION 32; THENCE S 15° 41' 13" E 682.00 FEET; THENCE S 66° 06' 31" E 102.75 FEET; THENCE N 82° 43' 51" E 160.50 FEET; THENCE S 01° 05' 39" E 135.04 FEET; THENCE S 28° 14' 47" E 159.93 FEET; THENCE S 02° 16' 56" W 165.23 FEET; THENCE S 10° 53' 45" W 129.95 FEET; THENCE S 04° 22' 42" W 169.37 FEET; THENCE S 05° 28' 14" E 189.57 FEET; THENCE S 35° 50' 36" E 210.42 FEET; THENCE S 56° 03' 43" E 262.60 FEET; THENCE S 09° 10' 35" E 167.27 FEET; THENCE S 50° 49' 22" E 118.93 FEET; THENCE S 84° 11' 27" E 117.52 FEET; THENCE N 76° 49' 00" E 131.14 FEET; THENCE S 69° 58' 40" E 62.78 FEET; THENCE S 15° 16' 49" E 162.30 FEET; THENCE S 10° 43' 14" E 92.15 FEET; THENCE S 42° 07' 29" E 107.05 FEET; THENCE S 02° 10' 20" W 115.87 FEET; THENCE S 28° 57' 01" W 106.54 FEET; THENCE S 53° 03' 59" W 210.78 FEET; THENCE S 30° 25' 49" E 126.89 FEET; THENCE S 57° 03' 53" E 115.12 FEET; THENCE S 71° 30' 54" E 99.97 FEET; THENCE S 16° 51' 53" E 95.44 FEET; THENCE S 89° 39' 32" W 622.78 FEET; THENCE S 12° 37' 21" E 201.78 FEET; THENCE S 55° 47' 19" E 246.88 FEET; THENCE S 05° 00' 31" E 153.57 FEET; THENCE S 01° 22' 58" W 299.76 FEET TO THE SOUTHERN LINE OF SAID SECTION 32; THENCE ALONG SAID SECTION LINE S 88° 56' 52" W 413.58 FEET TO THE SOUTH QUARTER CORNER OF SAID SECTION 32; THENCE ALONG SAID SECTION S 88° 58' 48" W 2679.23 FEET TO THE SOUTHWEST CORNER OF SAID SECTION; THENCE ALONG SAID SECTION LINE N 00° 31' 29" E 2715.63 FEET TO THE WEST QUARTER CORNER OF SAID SECTION 32; THENCE ALONG SAID SECTION LINE N 00° 32' 20" E 2716.68 FEET TO THE NORTHWEST CORNER OF SAID SECTION 32; THENCE N 88°21'41" E 670.66 FEET; THENCE N 0°38'43" E 708.80 FEET; THENCE N 75°14'48" E 1832.05 FEET; THENCE S 2°58'07" E 95.99 FEET; THENCE S 66°37'10" W 299.68 FEET; THENCE S 2°50'24" W 371.18 FEET; THENCE S 7°58'23" E 288.47 FEET; THENCE S 40°49'15" E 190.57 FEET; THENCE S 62°03'22" W 517.63 FEET; THENCE S 34°41'57" E 80.00 FEET TO THE WESTERN BOUNDARY LINE OF SAID SILVER BELL ESTATES NO. 2 SUBDIVISION; THENCE ALONG SAID WESTERN LINE S 1°42'02" E 987.73 FEET, TO THE POINT OF BEGINNING. LOCATED IN T SECTION 32, TOWNSHIP 7 NORTH, RANGE 1 EAST, SALT LAKE BASE AND MERIDIAN.

CONTAINING 14,946,157 S.F. 343.117 ACRES

AFFECTING WEBER CO. PARCELS: 22-029-0008, 22-023-0019, AND A PORTION OF PARCELS: 22-029-0010, 22-023-0045, 22-023-0020, 22-023-0086.

FOUND SECTION CORNERS: (NOT TO SCALE)

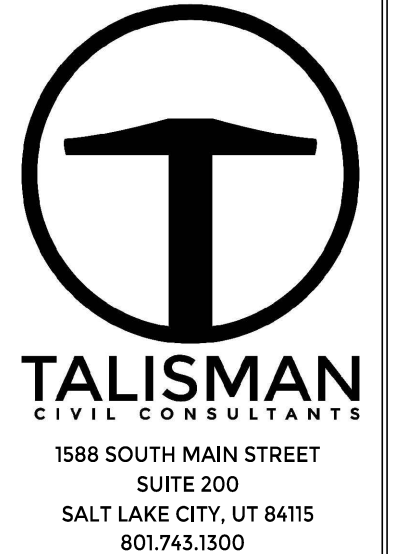
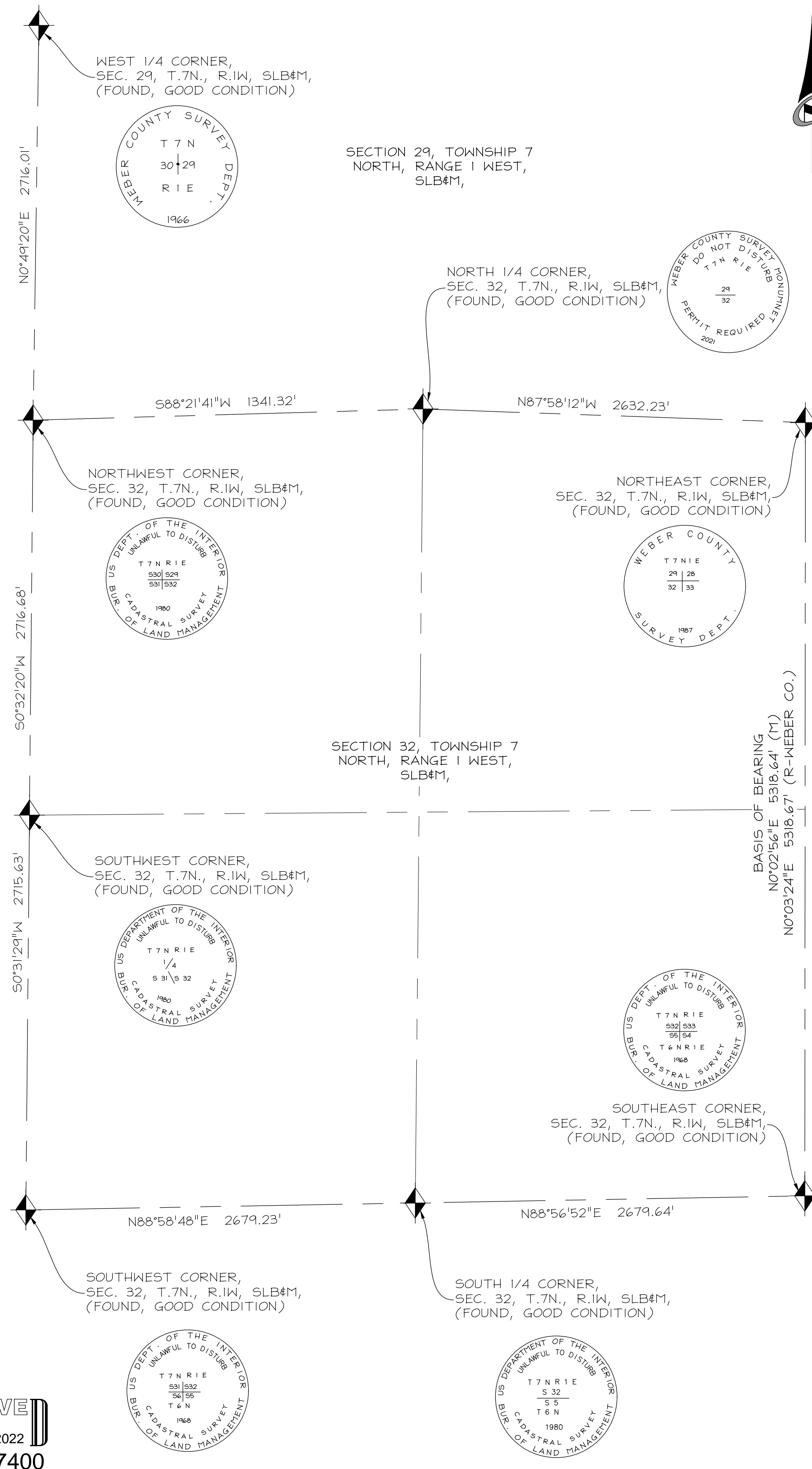

REVISIONS	
DATE	
BY	
NO.	

NORDIC VAALLEY-RECORD OF SURVEY
 SKY MOUNTAIN BASE LLC
 SEC.32 & S.W. 1/4 OF SEC. 29, T.7N., R.1E., SLB#M
 DATE SUBMITTED: 2022-10-20
 TCC JOB NUMBER: 19-600

SHEET NUMBER
1
OF 3

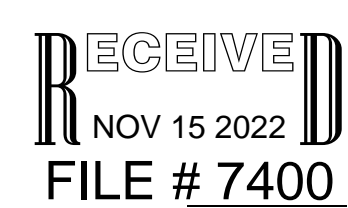

RECORD OF SURVEY

SECTION 32 & SOUTHWEST 1/4 OF SECTION 29,
TOWNSHIP 7 NORTH, RANGE 1 EAST, SLB#M
EDEN, WEBER COUNTY, UTAH

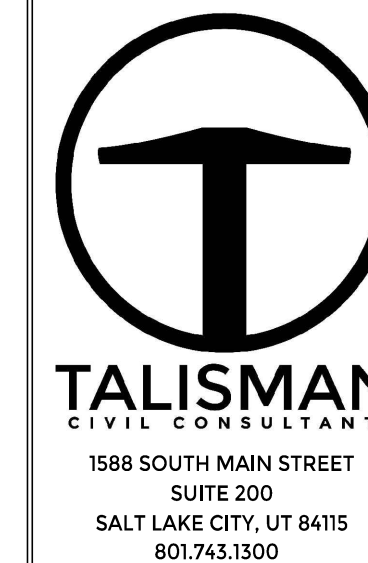

NO.	BY	DATE	REVISIONS

NORDIC VAALLEY-RECORD OF SURVEY
SKY MOUNTAIN BASE LLC
SEC.32 & S.W. 1/4 OF SEC. 29, T.7N., R.1E., SLB#M
DATE SUBMITTED: 2022-08-09
TCC JOB NUMBER: 19-600

SCALE
HORIZONTAL: 1" = 200'
0 50 100 200 300

SHEET NUMBER
3
3 OF 3

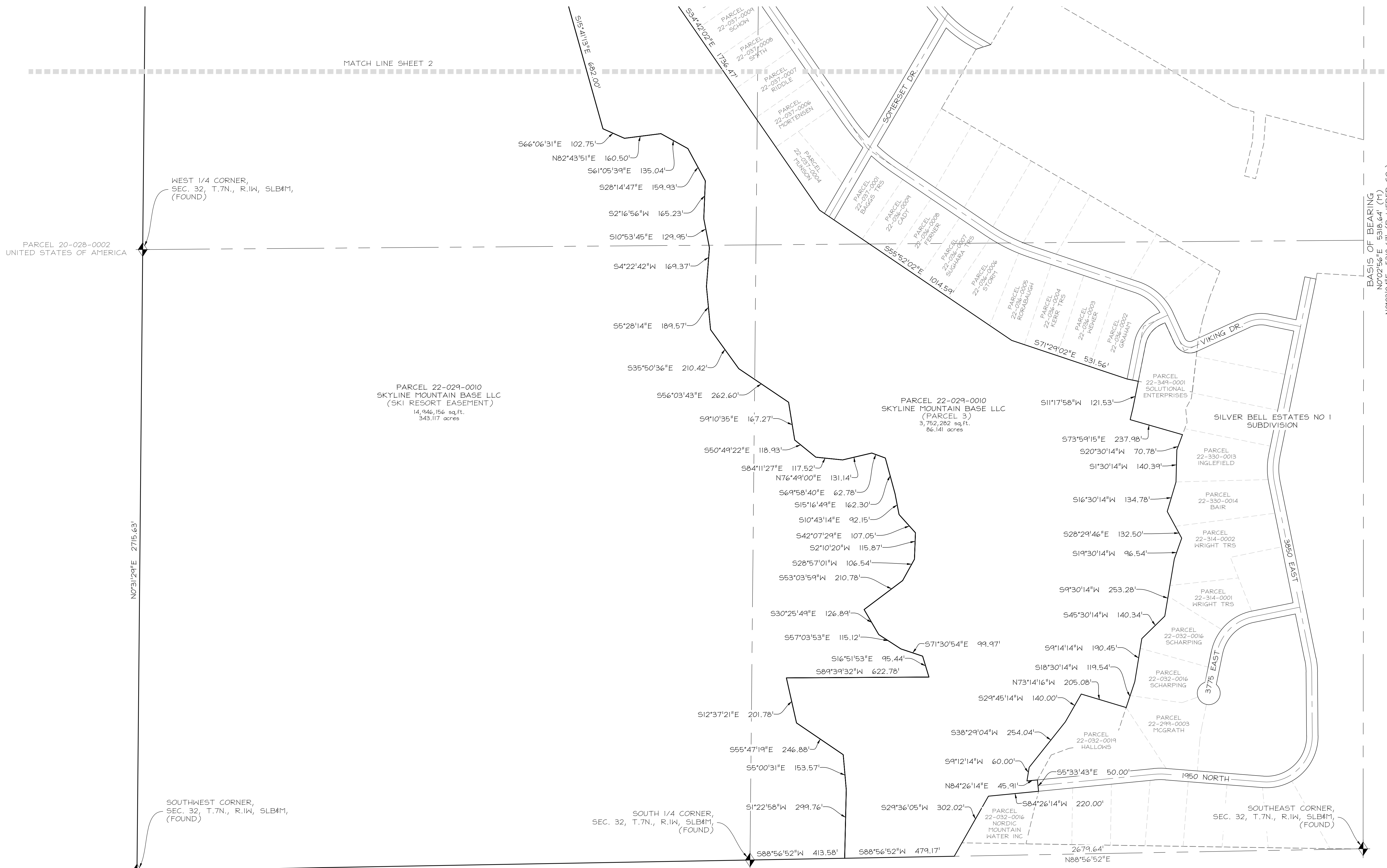

RECEIVED
NOV 15 2022
FILE # 7400

LEGEND

■ STREET MONUMENT	⊠ ELECTRICAL METER	— BOUNDARY LINE	▨ EXISTING BUILDING
● LOT CORNER FOUND (NOTED)	⊠ GAS METER	- - - ADJACENT PARCEL BOUNDARY	▨ EXISTING CONCRETE
○ LOT CORNER (SET, REBAR AND CAP STAMPED 'TALISMAN')	⊠ WATER METER	— CENTERLINE	▨ EXISTING ASPHALT
(R) RECORD	⊠ IRRIGATION BOX	— RIGHT OF WAY LINE	
(M) MEASURED	⊠ TELEPHONE BOX	- - - BOUNDARY AGREEMENT LINE	
	⊠ CABLE TV BOX	x FENCE	
	⊠ WELL		