

# ACCESS EASEMENT SURVEY

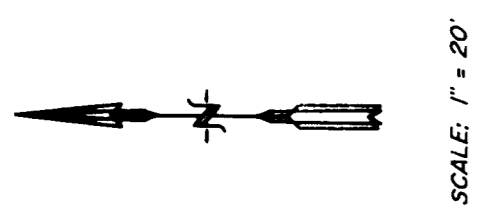
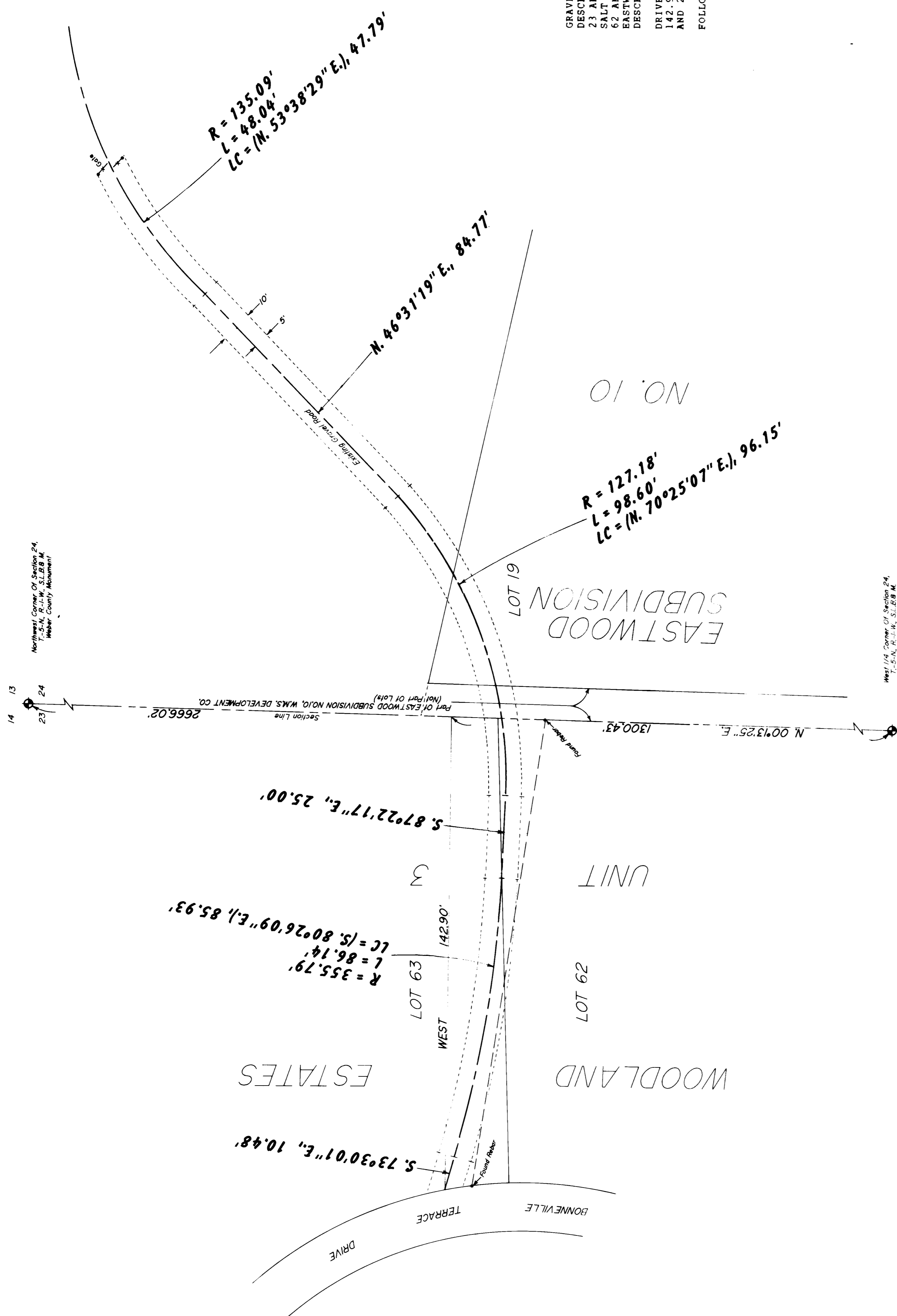

ACCESS ROAD DESCRIPTION  
BEING A 10 FOOT WIDE ACCESS ROAD EASEMENT ALONG AN EXISTING GRAVEL CENTERLINE, BEING SITUATED IN THE EAST HALF OF SECTION 23 AND THE WEST HALF OF SECTION 24, TOWNSHIP 5 NORTH RANGE 1 WEST SALT LAKE BASE AND MERIDIAN AND FURTHER BEING LOCATED ACROSS LOTS EASTWOOD 10 SUBDIVISION, AND LOT 19 OF EASTWOOD 10 SUBDIVISION DESCRIBED AS FOLLOWS:

DRIVE BEGINNING AT A POINT ON THE EAST LINE OF BONNEVILLE TERRACE 142.90 FEET FROM THE QUARTER CORNER COMMON TO SAID SECTIONS 23 AND 24, AND RUNNING:

FOLLOWING 6 CALLS:

1. S. 73°30'01" E. 10.48 FEET;
2. ALONG THE ARC OF A CURVE TO THE LEFT HAVING A RADIUS BEARS S. 80°26'09" E. 85.93 FEET;
3. S. 87°22'17" E., 25.00 FEET;
4. ALONG THE ARC OF A CURVE TO THE LEFT HAVING A RADIUS BEARS N. 70°25'07" E. 96.15 FEET;
5. N. 46°31'19" E., 84.77 FEET;
6. ALONG THE ARC OF A CURVE TO THE RIGHT HAVING A RADIUS BEARS N. 53°38'29" E., 47.79 FEET TO AN EXISTING GATE.

I, MARTIN B. MOORE, JR., UTAH REGISTERED LAND SURVEYOR NO. 1964, DO HEREBY CERTIFY THAT THIS PLAN WAS PREPARED FROM A SURVEY MADE ON THE GROUND BY ME OR UNDER MY SUPERVISION AT THE REQUEST OF UTAH HIGHLANDS WATER AND SEWER DISTRICT AND IN BEHALF OF UTAH HIGHLANDS WATER AND SEWER DISTRICT, AND IS TRUE AND CORRECT TO THE BEST OF MY KNOWLEDGE AND BELIEF.

MARTIN B. MOORE, JR., P.L.S.

THIS SURFACE OF THE NARRATIVE OF SURVEY INGRESS AND EGRESS ALONG THE ACCESS ROAD EASEMENT SHOWN BETWEEN LOTS 62 AND 63 OF WOODLAND ESTATES UNIT 3 AND LOT 19 OF EASTWOOD 10 SUBDIVISION IS NOT A PART OF ANY LOT WITHIN SAID SUBDIVISION AND REMAINS IN THE NAME OF THE DEVELOPER OF SAID SUBDIVISION.

RECEIVED  
SEP 28 1992  
Weber County Surveyor

**RECORD OF SURVEY**  
for  
UINAH HIGHLANDS WATER & SEWER DISTRICT  
Located in The East One-Half Of Section 23,  
And The West One-Half Of Section 24,  
Township 5 North, Range 1 West, S.L.R. & M.

DATE: 9/21/92 BY: J.M. C.M. C.M.  
MOUNTAIN STATE SURVEYING & CONSULTING, INC.  
1005 W. 4700 S. 200 S. 200 W.  
PO BOX 725300  
PHOENIX, ARIZONA 85072

000763