

LOCATED IN THE SOUTHWEST AND SOUTHEAST QUARTERS OF SECTION 26, THE SOUTHWEST AND SOUTHEAST QUARTERS OF SECTION 27, AND THE NORTHWEST AND NORTHEAST QUARTERS OF SECTION 35, TOWNSHIP 7 NORTH, RANGE 1 EAST, SALT LAKE BASE AND MERIDIAN, WEBER COUNTY, STATE OF UTAH

RECORD OF SURVEY FOR:  
U.S. DEPARTMENT OF THE INTERIOR,  
BUREAU OF RECLAMATION, AND  
WEBER BASIN WATER CONSERVANCY DISTRICT  
OGDEN VALLEY CANAL

SURVEYED BY:  
NOLAN C. HATHCOCK,  
PROFESSIONAL LAND SURVEYOR,  
UTAH LICENSE NO. 166346  
LANDS DIVISION, BUREAU OF RECLAMATION  
UPPER COLORADO BASIN, INTERIOR REGION 7  
302 EAST LAKEVIEW PARKWAY  
PROVO, UTAH 84606  
PHONE: 801-379-1838

SURVEY DATE: JULY 17, 2023

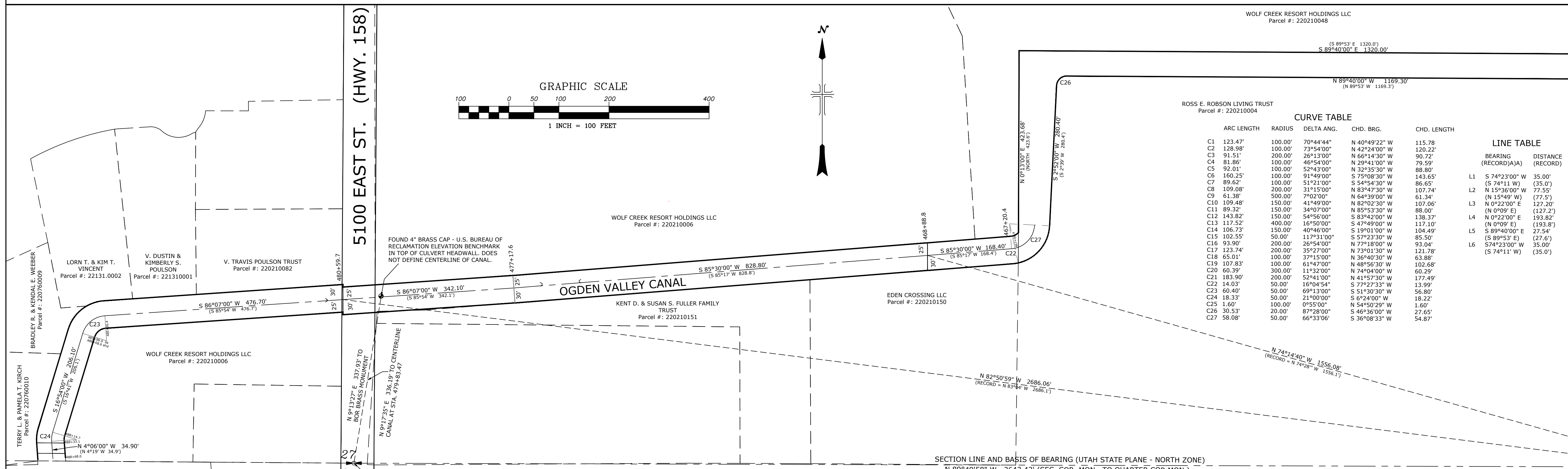
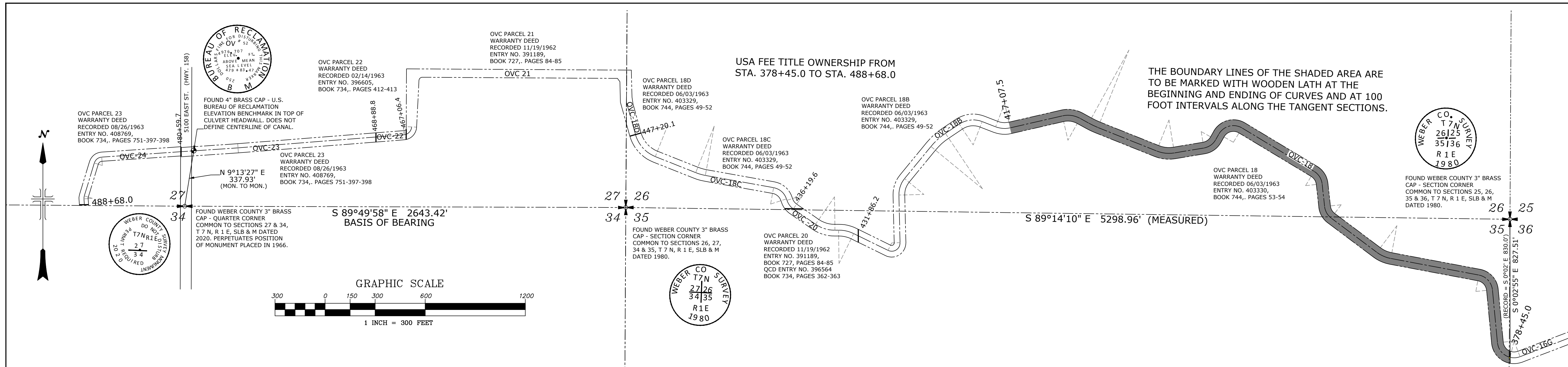
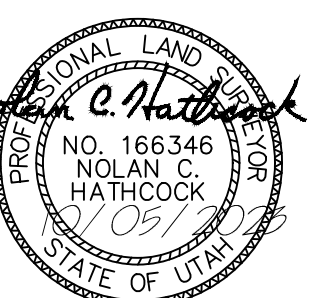

LEGEND

- FOUND WEBER COUNTY SECTION CORNER MONUMENT AS NOTED
- FOUND WEBER COUNTY QUARTER CORNER MONUMENT AS NOTED
- FOUND BENCH MARK BRASS MONUMENT AS NOTED
- RECORD BEARINGS OR DISTANCES

SURVEYOR'S NARRATIVE

This survey was performed at the request of the United States Bureau of Reclamation and Weber Basin Water Conservancy District for the purpose of defining the boundaries of a portion of the Ogden Valley Canal as shown hereon. Weber Basin Water Conservancy District proposes to fence a portion of the Canal to prevent damage caused by livestock on adjoining lands crossing the Canal. Concrete diversion structures and other evidence of occupation and physical location were located over approximately a four mile section of the Canal. The design alignment was plotted and then placed according to section corner ties contained in the descriptions in the acquisition documents. The ties to the section corner common to Sections 26, 27, 34 and 35 agree remarkably well with the physical location of the canal. The monument representing this Section Corner appears to mark the same position relied upon in 1962 when the canal properties were acquired. Record bearings were rotated 0°13'00" clockwise to agree with the bearing base of this survey which is the Utah State Plane. When the locations of the diversion structures are compared to the design centerline of the canal it appears that no care was taken to insure that these structures were placed precisely on the design centerline, however the as-constructed Canal agrees very well with the design.

RECEIVED  
OCT 10 2023  
FILE # 7666

SURVEYOR'S CERTIFICATION

I, Nolan C. Hathcock, a Professional Land Surveyor licensed under Title 58, Chapter 22, Professional Engineers and Professional Land Surveyors Licensing Act, holding license no. 166346, do hereby certify that this plat represents the results of a survey performed by me and that the information shown hereon is true and correct to the best of my knowledge and belief.

USA PARCEL ACQUISITION DATA

For descriptions of the parcels acquired by the United States of America for the Ogden Valley Canal see the following documents recorded in the office of the Weber County Recorder:

Parcel No.	Instrument	Recording Date	Entry No.	Book Page	Grantor
OVC-18	Warranty Deed	06/03/1963	403330	744 53-54	Alvin F. & June H. Cobabe
OVC-18B	Warranty Deed	06/03/1963	403329	744 51-52	Alvin F. & June H. Cobabe
OVC-18C	"	"	"	"	"
OVC-18D	"	"	"	"	"
OVC-20	Warranty Deed	02/25/1963	397198	735 278-279	Le Nar W. & Dena C. Richens
	Quit Claim Deed	02/13/1963	396564	734 362	Alvin F. & June H. Cobabe
OVC-21	Warranty Deed	11/19/1962	391189	727 84-85	LaVerna B. & Harold A. Newey
OVC-22	Warranty Deed	02/14/1963	396605	734 412-413	Leonard & Phyllis B. Fuller
OVC-23	Warranty Deed	08/26/1963	408769	751 397-398	Courtney A. Carver
OVC-24	Warranty Deed	12/17/1962	393147	729 504-505	Lorenzo C. & Reta E. Williamsen

USA PARCEL ACQUISITION DATA

For descriptions of the parcels acquired by the United States of America for the Ogden Valley Canal see the following documents recorded in the office of the Weber County Recorder:

Parcel No.	Instrument	Recording Date	Entry No.	Book Page	Grantor
OVC-18	Warranty Deed	06/03/1963	403330	744 53-54	Alvin F. & June H. Cobabe
OVC-18B	Warranty Deed	06/03/1963	403329	744 51-52	Alvin F. & June H. Cobabe
OVC-18C	"	"	"	"	"
OVC-18D	"	"	"	"	"
OVC-20	Warranty Deed	02/25/1963	397198	735 278-279	Le Nar W. & Dena C. Richens
	Quit Claim Deed	02/13/1963	396564	734 362	Alvin F. & June H. Cobabe
OVC-21	Warranty Deed	11/19/1962	391189	727 84-85	LaVerna B. & Harold A. Newey
OVC-22	Warranty Deed	02/14/1963	396605	734 412-413	Leonard & Phyllis B. Fuller
OVC-23	Warranty Deed	08/26/1963	408769	751 397-398	Courtney A. Carver
OVC-24	Warranty Deed	12/17/1962	393147	729 504-505	Lorenzo C. & Reta E. Williamsen

LOCATED IN THE SOUTHWEST AND SOUTHEAST QUARTERS OF SECTION 26, THE SOUTHWEST AND SOUTHEAST QUARTERS OF SECTION 27, AND THE NORTHWEST AND NORTHEAST QUARTERS OF SECTION 35, TOWNSHIP 7 NORTH, RANGE 1 EAST, SALT LAKE BASE AND MERIDIAN, WEBER COUNTY, STATE OF UTAH

RECORD OF SURVEY FOR:  
U.S. DEPARTMENT OF THE INTERIOR,  
BUREAU OF RECLAMATION, AND  
WEBER BASIN WATER CONSERVANCY DISTRICT  
OGDEN VALLEY CANAL

SURVEYED BY:  
NOLAN C. HATHCOCK,  
PROFESSIONAL LAND SURVEYOR,  
UTAH LICENSE NO. 166346  
LANDS DIVISION, BUREAU OF RECLAMATION  
UPPER COLORADO BASIN, INTERIOR REGION 7  
302 EAST LAKEVIEW PARKWAY  
PROVO, UTAH 84606  
PHONE: 801-379-1136

SURVEY DATE: JULY 17, 2023

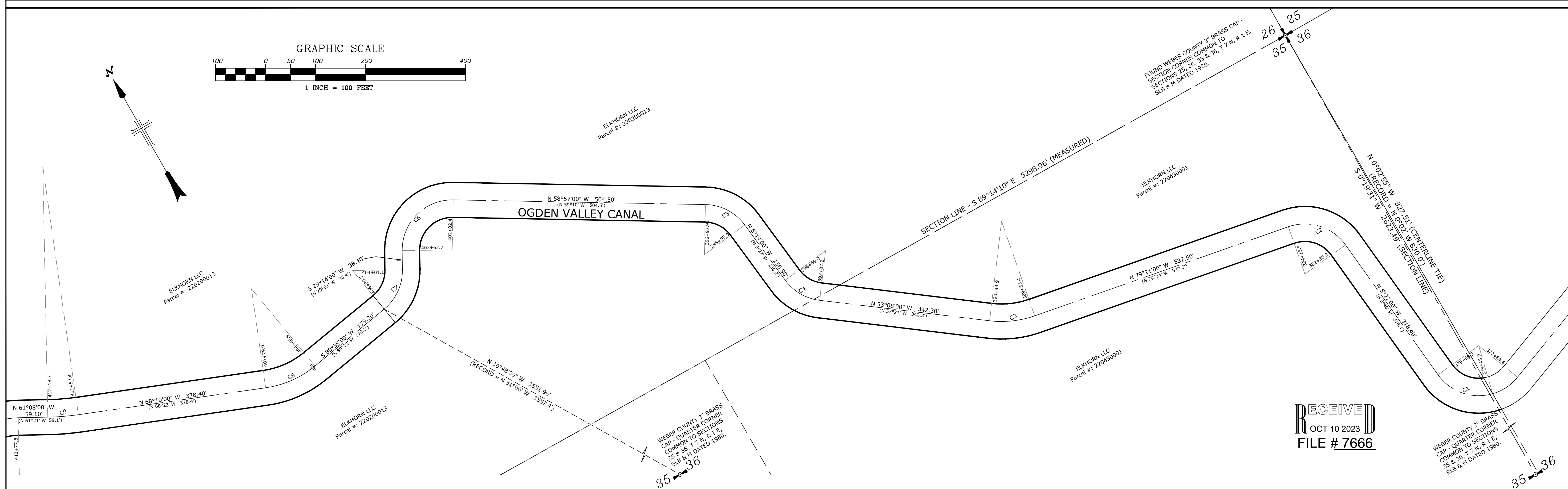
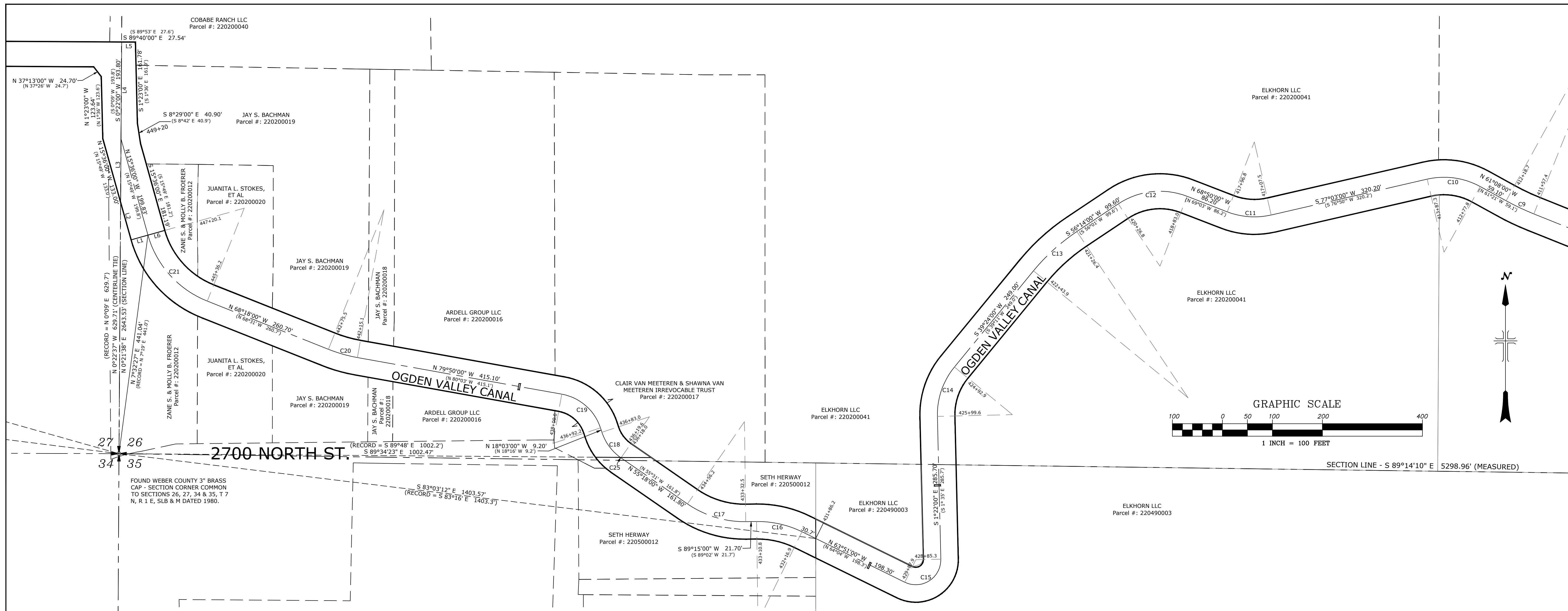
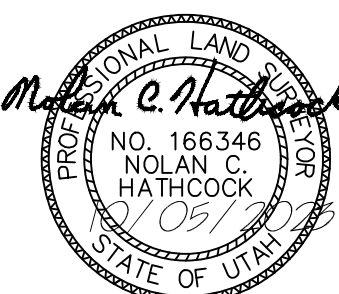

RECEIVED  
OCT 10 2023  
FILE # 7666