

GATEWAY ESTATES SUBDIVISION PHASE 1A

PART OF THE SOUTH HALF OF SECTION 11, TOWNSHIP 6 NORTH, RANGE 2 EAST, SALT LAKE BASE AND MERIDIAN, U.S. SURVEY
WEBER COUNTY, UTAH
OCTOBER, 2023

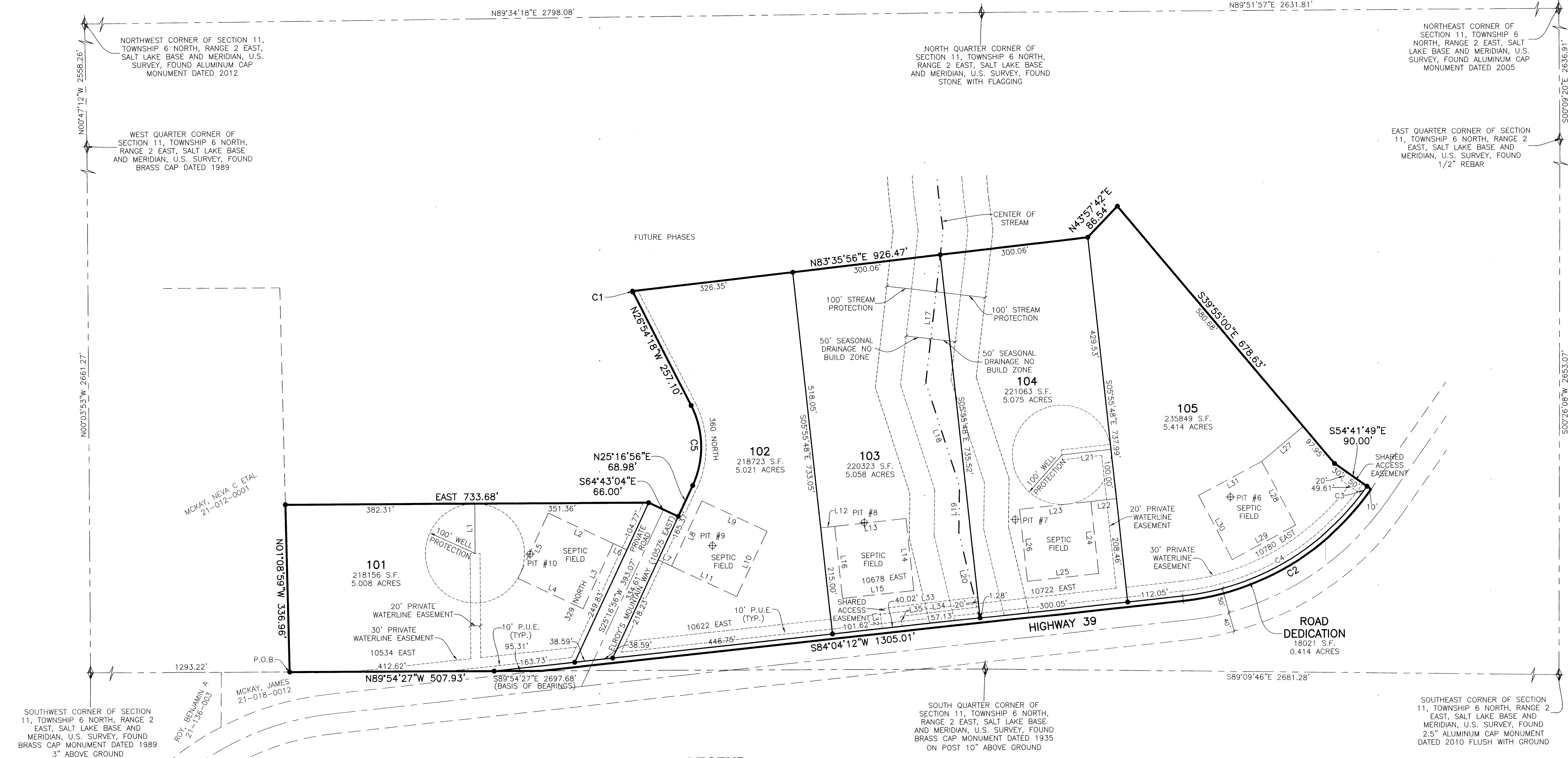

LEGEND

- = SECTION CORNER
 - = TEST PIT LOCATION
 - = SET 5/8" X 24" REBAR AND PLASTIC CAP STAMPED "REEVE & ASSOCIATES"
 - = BOUNDARY LINE
 - = LOT LINE
 - = ADJOINING PROPERTY
 - = EASEMENTS
 - = SECTION TIE LINE
 - = ROAD CENTERLINE
- Scale: 1" = 100'

RECEIVED
NOV 14 2023
BY: *WARR 7694*

RA **Reeve & Associates, Inc.**
5160 S 1500 W, RIVERDALE, UTAH 84405
TEL: (801) 621-3100 FAX: (801) 621-2666 www.reeve-associ.com

Project Info.		Weber County Recorder	
Surveyor:	T. HATCH	Entry No. _____	Fee Paid _____
Designer:	N. ANDERSON	And Recorded, _____	Filed For Record _____
Begin Date:	4-20-2023	At _____ in Book _____	Of The Official Records, Page _____
Name:	GATEWAY ESTATES SUBDIVISION PHASE 1A	Recorded For: _____	
Number:	4825-26	Weber County Recorder	
Revision:			
Scale:	1"=100'		
Checked:			Deputy.

SOUTHWEST CORNER OF SECTION 11, TOWNSHIP 6 NORTH, RANGE 2 EAST, SALT LAKE BASE AND MERIDIAN, U.S. SURVEY, FOUND BRASS CAP MONUMENT DATED 1989 3" ABOVE GROUND

SOUTH QUARTER CORNER OF SECTION 11, TOWNSHIP 6 NORTH, RANGE 2 EAST, SALT LAKE BASE AND MERIDIAN, U.S. SURVEY, FOUND BRASS CAP MONUMENT DATED 1935 ON POST 10" ABOVE GROUND

SOUTHEAST CORNER OF SECTION 11, TOWNSHIP 6 NORTH, RANGE 2 EAST, SALT LAKE BASE AND MERIDIAN, U.S. SURVEY, FOUND 2.5" ALUMINUM CAP MONUMENT DATED 2010 FLUSH WITH GROUND

Reeve & Associates, Inc. - Solutions You Can Build On

Reeve & Associates, Inc. - Solutions You Can Build On