

DRAWING NUMBER

000771

PLAN HOLD CORPORATION • IRVINE, CALIFORNIA

REORDER BY NUMBER 075AR

POSITION EDGE OF PRINT ON THIS LINE

DRAWING NUMBER

000771

PLAN HOLD CORPORATION • IRVINE, CALIFORNIA

REORDER BY NUMBER 075AR

POSITION EDGE OF PRINT ON THIS LINE

DRAWING NUMBER

000771

PLAN HOLD CORPORATION • IRVINE, CALIFORNIA

REORDER BY NUMBER 075AR

POSITION EDGE OF PRINT ON THIS LINE

DRAWING NUMBER

000771

PLAN HOLD CORPORATION • IRVINE, CALIFORNIA

REORDER BY NUMBER 075AR

POSITION EDGE OF PRINT ON THIS LINE

PROPERTY SURVEY

PROPERTY DESCRIPTION
LOT 45 WOODLAND ESTATES SUBDIVISION UNIT 2



SCALE: 1" = 40'

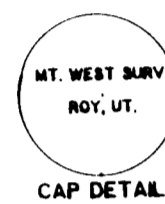

LEGEND:

- DENOTES A SET #5 CAPPED REBAR, 24" LONG.
- DENOTES CORNER MONUMENT FOUND.

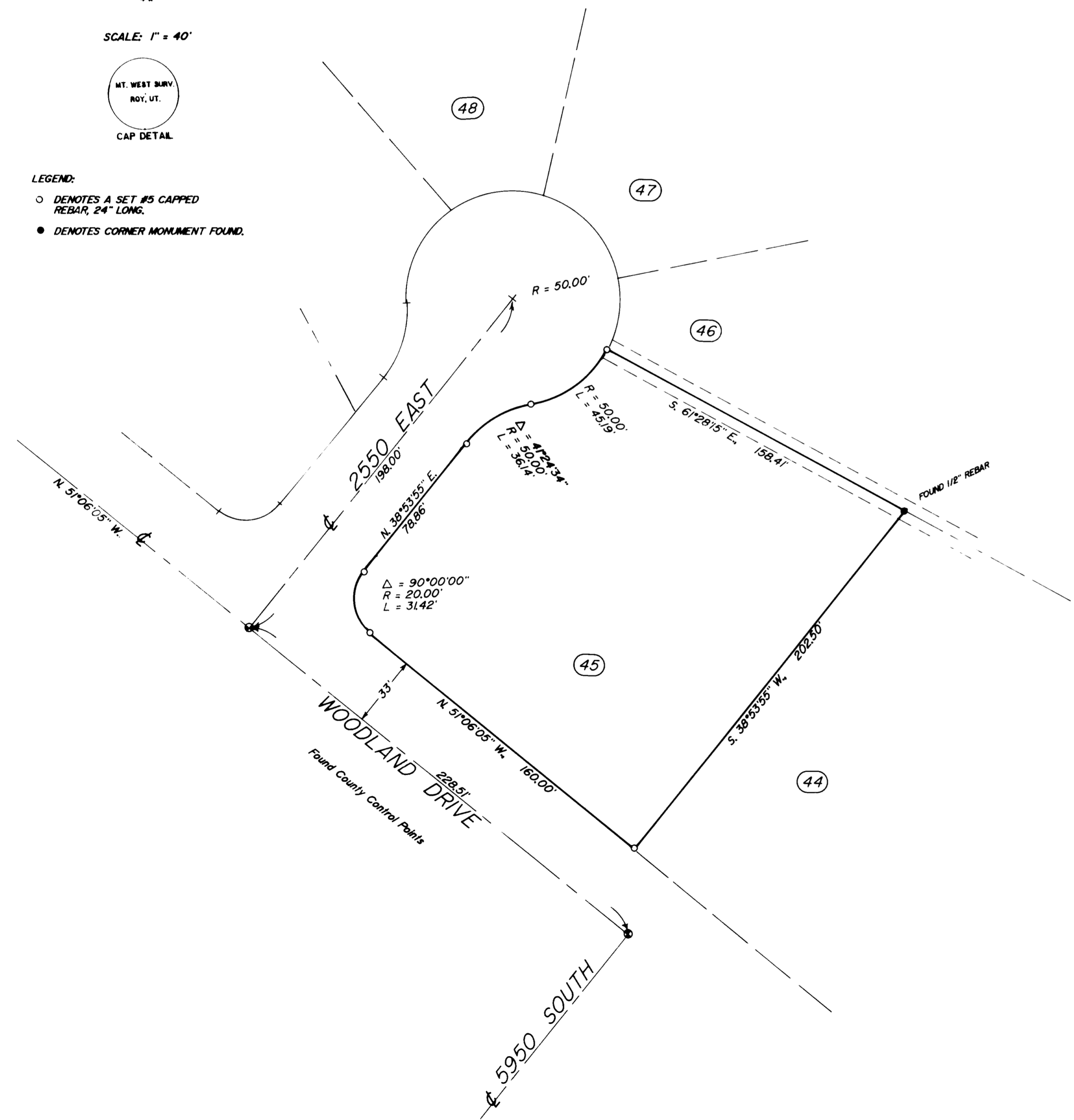

NARRATIVE OF SURVEY
 THE PURPOSE OF THIS SURVEY WAS TO MARK THE PROPERTY CORNERS ON THE GROUND. WEBER COUNTY SURVEY POINTS WERE USED AS CONTROL AND NO PROBLEMS WERE ENCOUNTERED. THE NORTHEAST CORNER OF THE LOT WAS FOUND TO BE A 1/2 INCH REBAR AND WAS ACCEPTED AS FOUND WITHOUT QUESTION.

I, MARTIN B. MOORE JR., UTAH REGISTERED LAND SURVEYOR NO. 3964 DO HEREBY CERTIFY THAT THIS PLAT WAS PREPARED FROM A SURVEY MADE ON THE GROUND AT THE REQUEST OF FRANK MATTHEWS AND IN BEHALF OF MOUNTAIN WEST PROFESSIONAL LAND SURVEYORS P.C. AND IS TRUE AND CORRECT TO THE BEST OF MY KNOWLEDGE AND BELIEF.

Martin B. Moore Jr.
 MARTIN B. MOORE JR., P.L.S.



RECEIVED

SEP 28 1992

Weber County Surveyor

RECORD OF SURVEY

for

FRANK MATTHEWS

LOT 45 OF WOODLAND ESTATES SUBD.-UNIT 2
 Located in Section 23,
 Township 5 North, Range 1 West, S.L.B. & M.

Date 8/03/92	No. 92-1066	Drawn RLW	Chk MEM
--------------	-------------	-----------	---------



MOUNTAIN WEST PROFESSIONAL LAND SURVEYORS P.C.
 1805 W. 4100 S. P.O. Box 807
 Provo, Utah 84607
 Phone (801) 734-3330 Fax (801) 734-5334

000771