

DRAWING NUMBER

000773

PLAN HOLD CORPORATION • IRVINE, CALIFORNIA

REORDER BY NUMBER 075AR

POSITION EDGE OF PRINT ON THIS LINE

DRAWING NUMBER

000773

PLAN HOLD CORPORATION • IRVINE, CALIFORNIA

REORDER BY NUMBER 075AR

POSITION EDGE OF PRINT ON THIS LINE

DRAWING NUMBER

000773

PLAN HOLD CORPORATION • IRVINE, CALIFORNIA

REORDER BY NUMBER 075AR

POSITION EDGE OF PRINT ON THIS LINE

DRAWING NUMBER

000773

PLAN HOLD CORPORATION • IRVINE, CALIFORNIA

REORDER BY NUMBER 075AR

POSITION EDGE OF PRINT ON THIS LINE

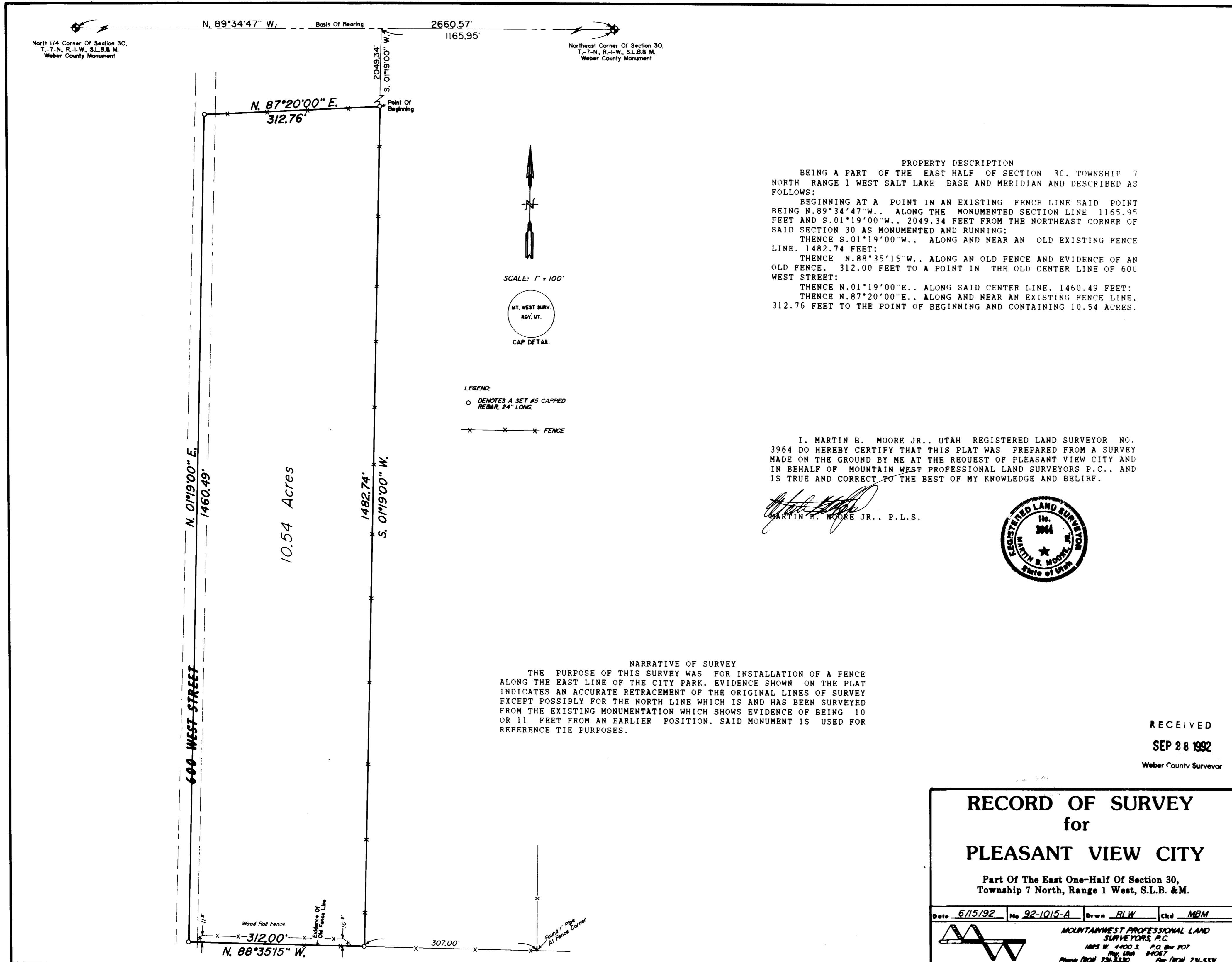

PROPERTY DESCRIPTION
 BEING A PART OF THE EAST HALF OF SECTION 30, TOWNSHIP 7 NORTH RANGE 1 WEST SALT LAKE BASE AND MERIDIAN AND DESCRIBED AS FOLLOWS:
 BEGINNING AT A POINT IN AN EXISTING FENCE LINE SAID POINT BEING N.89°34'47\"/>

I, MARTIN B. MOORE JR., UTAH REGISTERED LAND SURVEYOR NO. 3964 DO HEREBY CERTIFY THAT THIS PLAT WAS PREPARED FROM A SURVEY MADE ON THE GROUND BY ME AT THE REQUEST OF PLEASANT VIEW CITY AND IN BEHALF OF MOUNTAIN WEST PROFESSIONAL LAND SURVEYORS P.C., AND IS TRUE AND CORRECT TO THE BEST OF MY KNOWLEDGE AND BELIEF.



NARRATIVE OF SURVEY
 THE PURPOSE OF THIS SURVEY WAS FOR INSTALLATION OF A FENCE ALONG THE EAST LINE OF THE CITY PARK. EVIDENCE SHOWN ON THE PLAT INDICATES AN ACCURATE RETRACEMENT OF THE ORIGINAL LINES OF SURVEY EXCEPT POSSIBLY FOR THE NORTH LINE WHICH IS AND HAS BEEN SURVEYED FROM THE EXISTING MONUMENTATION WHICH SHOWS EVIDENCE OF BEING 10 OR 11 FEET FROM AN EARLIER POSITION. SAID MONUMENT IS USED FOR REFERENCE TIE PURPOSES.

RECEIVED
 SEP 28 1992
 Weber County Surveyor

RECORD OF SURVEY
 for
PLEASANT VIEW CITY

Part Of The East One-Half Of Section 30,
 Township 7 North, Range 1 West, S.L.B. &M.

Date 6/15/92 No 92-1015-A Draw RLW Ckd MEM

MOUNTAINWEST PROFESSIONAL LAND SURVEYORS P.C.
 1405 W. 1400 S. P.O. Box 807
 Provo, Utah 84607
 Phone (801) 734-3300 Fax (801) 734-5331

000773