

DRAWING NUMBER
000774

DRAWING NUMBER
000774

DRAWING NUMBER
000774

DRAWING NUMBER
000774

PLAN HOLD CORPORATION • IRVINE, CALIFORNIA
REORDER BY NUMBER 07548
SECTION USE OF PRINT ON THIS LINE

PLAN HOLD CORPORATION • IRVINE, CALIFORNIA
REORDER BY NUMBER 07548
SECTION USE OF PRINT ON THIS LINE

PLAN HOLD CORPORATION • IRVINE, CALIFORNIA
REORDER BY NUMBER 07548
SECTION USE OF PRINT ON THIS LINE

PLAN HOLD CORPORATION • IRVINE, CALIFORNIA
REORDER BY NUMBER 07548
SECTION USE OF PRINT ON THIS LINE

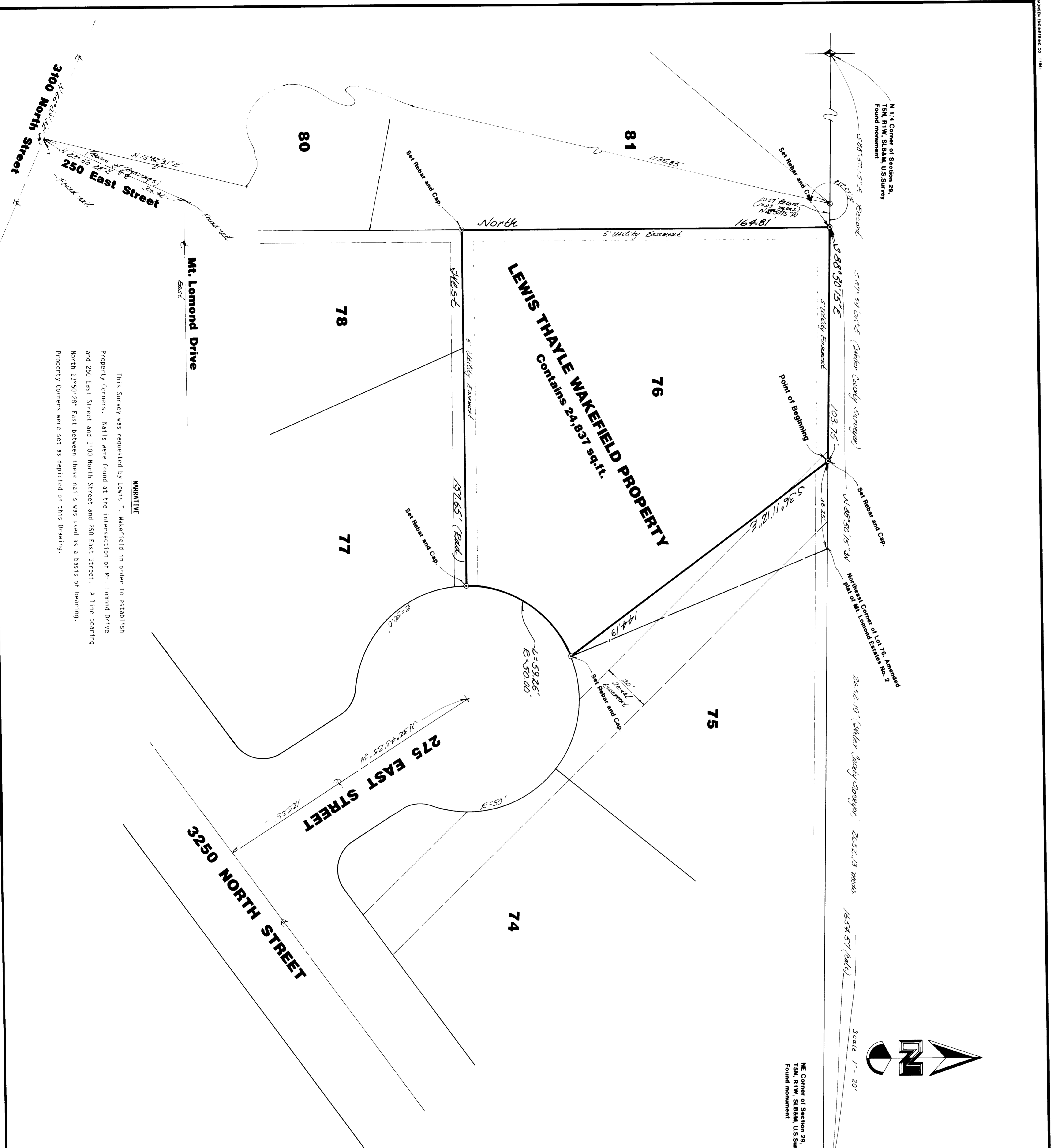

PROPERTY CORNERS: Nails were found at the intersection of Mt. Lomond Drive and 250 East Street and 3100 North Street and 250 East Street. A line bearing North 29°50'28" East between these nails was used as a basis of bearing. Property corners were set as depicted on this drawing.

MARRIETTE

This survey was requested by Lewis T. Wakefield in order to establish

Description

A part of Lot 76, Mt. Lomond Estates No. 2 Amended, North Ogden City, Weber County, Utah, described as follows:

Beginning North 88°15'15" West 38.25 feet from the Northeast Corner of said Lot 76, and running thence South 36°11'06" East 144.19 feet thence to the left along the arc of a curve whose radius is 50.0 feet a distance of 59.26 feet, thence West 157.65 feet, thence North 164.81 feet, thence South 88°50'15" East 103.75 feet to beginning.

Certification

I, Gary L. Newman, do hereby certify that I am a Registered Land Surveyor, and that I hold Certificate No. 4778, as prescribed by the Laws of the State of Utah, and I have made a survey of the above described property. I further certify that the above plat correctly shows the true dimensions of the property surveyed.

Date 10-22-91 *Gary L. Newman*
Gary L. Newman
Weber County Surveyor

Scale 1" = 20'

North Arrow

NE Corner of Section 28, 17th, 17th, S18th, US Survey Found monument

20 21 T 7 N
29 28 R 1 W

GREAT BASIN ENGINEERING, INC.
CONSULTING ENGINEERS & SURVEYORS
OGDEN & SALT LAKE CITY, UTAH

Property Survey
Lewis T. Wakefield
Lot 76, Amended plat of Mt. Lomond Estates No. 2
North Ogden City, Weber County, Utah
A part of Section 29, 17th, 17th, S18th, US Survey

DATE: 10 October 1991
SCALE: 1" = 20'
PROJECT: PS-90-84

RECEIVED
OCT 21 1992
Weber County Surveyor

000774