

Illustrative:
This survey was requested by the Salt Lake
Reservoir Association at Salt Lake, Utah, to determine the
ownership of certain parcels of land located in the
Ogden City, Utah, area. The parcels were located
along Taylor Avenue along the centerline of
the road. A line drawing showing the location of
these parcels was submitted to the Surveyor's
Office drawing.

CERTIFICATION

I, Gary L. Newman, do hereby certify that I am a Registered Land
Surveyor, and that I hold Certificate No. 4778, as prescribed by the
Laws of the State of Utah, and I have made a survey of the above
depicted property. I further certify that the above plat correctly
shows the true dimensions of the property surveyed.

Date: 11-1-91

Gary L. Newman

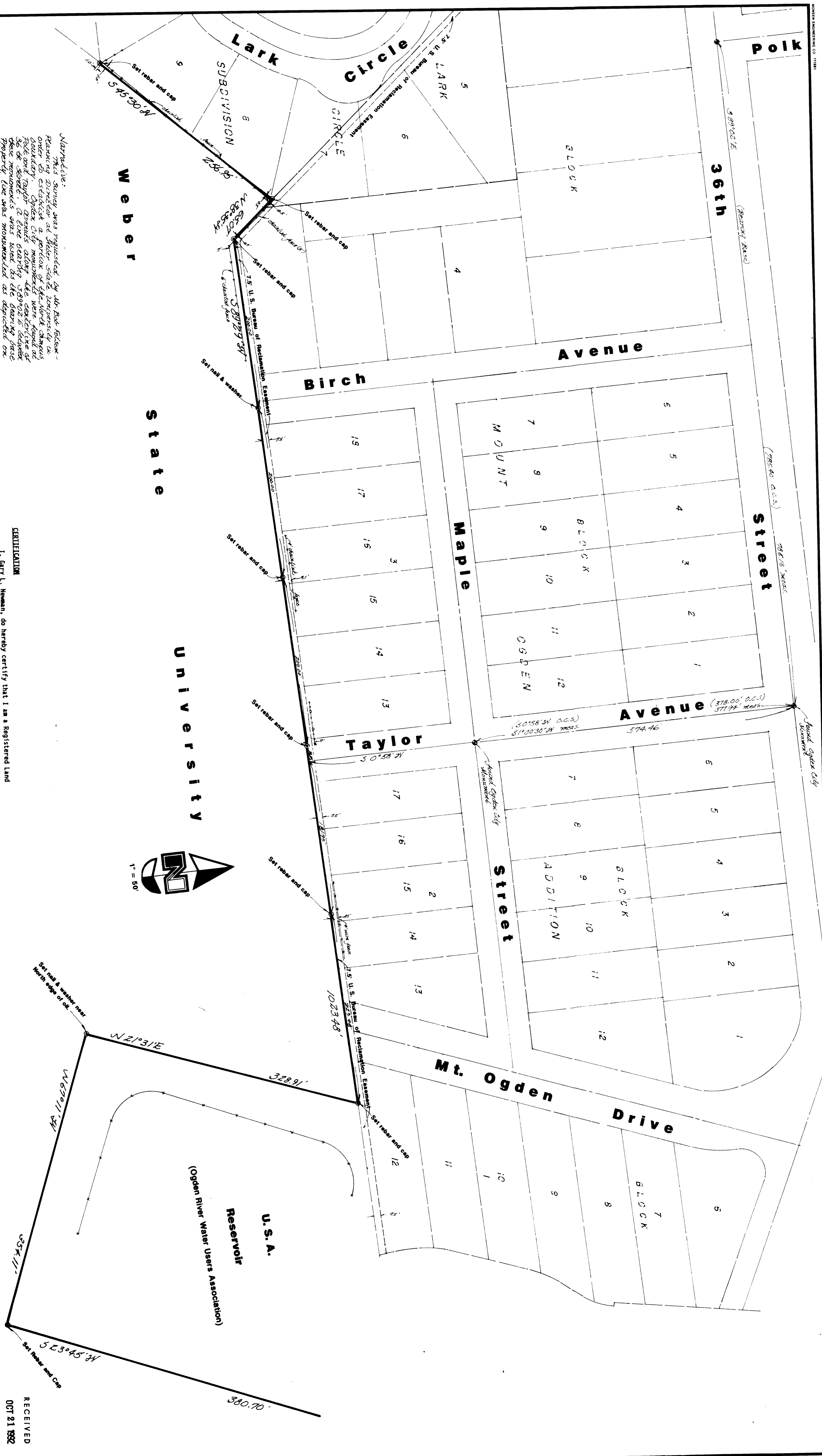
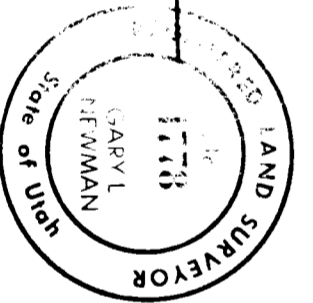

RECEIVED
OCT 31 1992
Weber County Surveyor

GREAT BASIN ENGINEERING, INC.
CONSULTING ENGINEERS & SURVEYORS
OGDEN & SALT LAKE CITY, UTAH

Property Survey
for
Weber State University
Ogden City, Weber County, Utah

A part of the South 1/2 of Section 2, T8N, R11W, S22E, U.S. Survey
10 September, 1991 1" = 50'

11778
UTAH
LAND
SURVEYOR
GARY L. NEWMAN
STATE OF UTAH

10 September, 1991 1" = 50'