

WEBER COUNTY MONUMENT

N.E. CORNER OF SEC. 22
T6N, R2W, SLB&M
(COR. NOT IN PLACE)

SCALE 1" = 40'

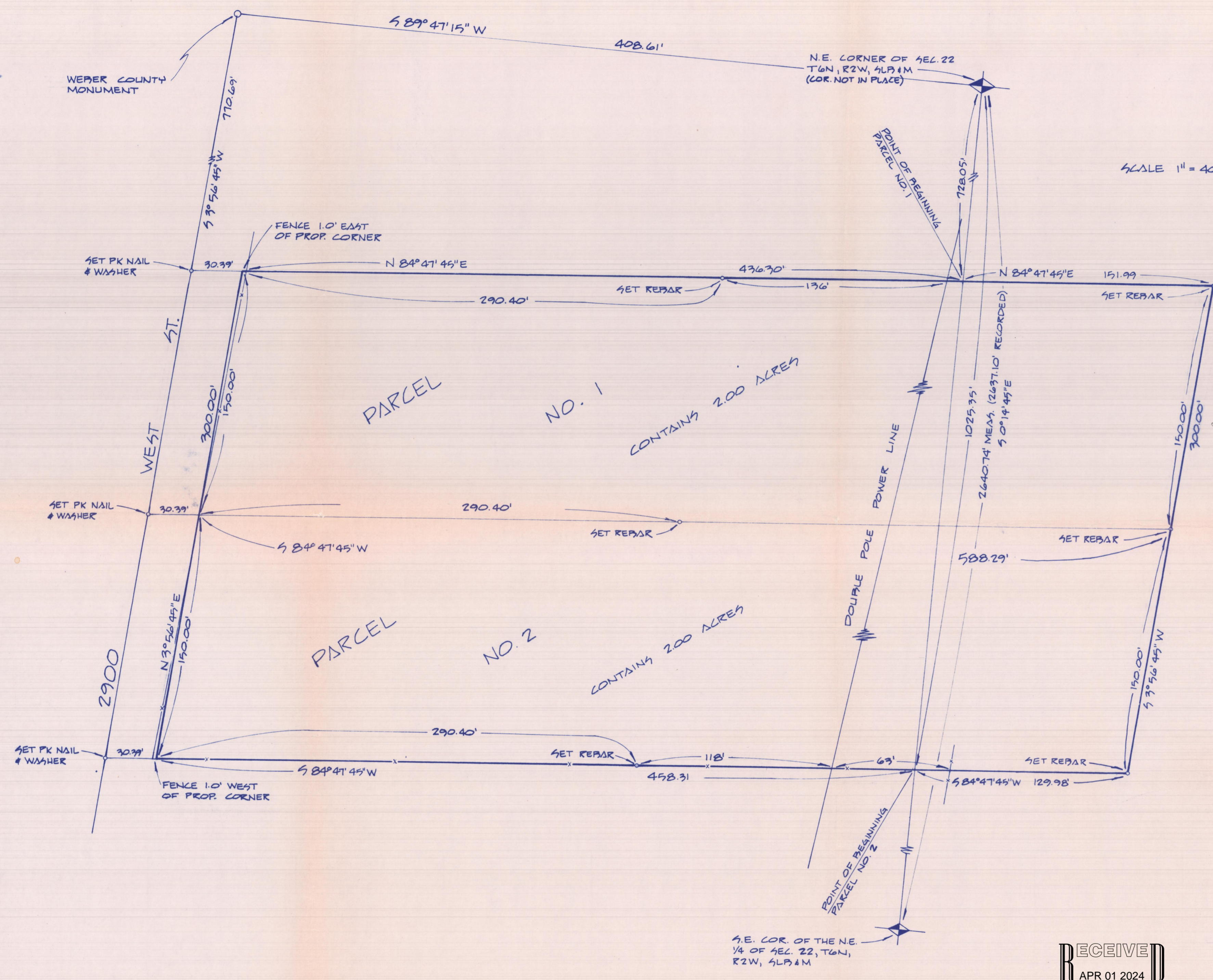
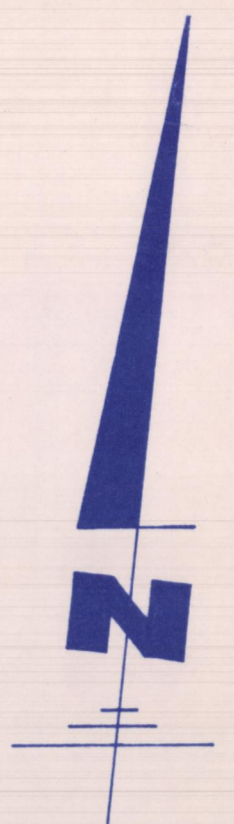

Don J. Hammer or Deputy of Hammer

PARCEL NO. 1: A part of the Northeast Quarter of Section 22 and a part of the Northwest Quarter of Section 23, T6N, R2W, SLB&M, U.S. Survey: Beginning at a point which is South 0°14'45" East 728.05 feet along the section line from the Northeast corner of said Section 22, and running thence North 84°47'45" East 151.99 feet, thence South 3°56'45" West 150.00 feet, thence South 84°47'45" West 588.29 feet to the East right-of-way line of 2900 West Street; thence North 3°56'45" East 150.00 feet along said East right-of-way line, thence North 84°47'45" East 436.30 feet to the point of beginning. Contains 2.00 acres

PARCEL NO. 2: A part of the Northeast Quarter of Section 22 and a part of the Northwest Quarter of Section 23, T6N, R2W, SLB&M, U.S. Survey: Beginning at a point in an existing fence which is South 0°14'45" East 1025.35 feet along the section line from the Northeast corner of said Section 22, and running thence South 84°47'45" West 458.31 feet along said existing fence to the East right-of-way line of 2900 West Street; thence North 3°56'45" East 150.00 feet along said East right-of-way line, thence North 84°47'45" East 588.29 feet, thence South 3°56'45" West 150.00 feet, thence South 84°47'45" West 129.98 feet to the point of beginning. Contains 2.00 acres

I, Glenn Ravenberg, do hereby certify that I am a Registered Land Surveyor, and that I hold Certificate No. 3835 as prescribed by the Laws of the State of Utah, and I have made a survey of the above described property. I further certify that the above plat correctly shows the true dimensions of the property surveyed.

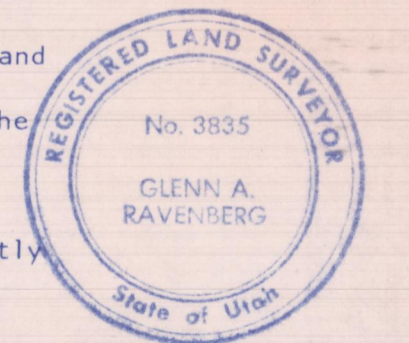

Glenn Ravenberg
GREAT BASIN ENGINEERING, INC.

RECEIVED
APR 01 2024
FILE # 7798

GREAT BASIN ENGINEERING & SURVEYING, INC. CONSULTING ENGINEERS & SURVEYORS OGDEN BOUNTIFUL			
PROPERTY SURVEY FOR DAN HAMMER			
DRAWN: KR	CHECKED:	DATE	DRWG. NO.
		22 JUNE 1977	P5-77-195
SCALE 1" = 40'			