

BOUNDARY DESCRIPTION

A PART OF THE SOUTHWEST QUARTER OF SECTION 10 TOWNSHIP 5 NORTH RANGE 2 WEST OF THE SALT LAKE BASE AND MERIDIAN BEGINNING AT A POINT ON THE WEST RIGHT-OF-WAY LINE OF 3100 WEST STREET LOCATED NORTH 89 33 42" WEST ALONG THE NORTH LINE OF SAID SOUTHWEST QUARTER 30 00 FEET RUNNING THENCE NORTH 89 33 42" WEST ALONG SAID NORTH LINE 415 44 FEET TO THE EASTERLY RIGHT-OF-WAY LINE OF MIDLAND DRIVE THENCE SOUTH 43 49 14" WEST ALONG SAID RIGHT-OF-WAY LINE 271 06 FEET THENCE SOUTH 89 33 42" EAST 601 75 FEET TO SAID WEST RIGHT-OF-WAY LINE OF 3100 WEST STREET THENCE NORTH 00 24 02" EAST ALONG SAID WEST RIGHT-OF-WAY LINE 197 00 FEET TO THE POINT OF BEGINNING CONTAINING 2 30 ACRES

NARRATIVE

THE PURPOSE OF THIS SURVEY WAS TO ESTABLISH AND SET THE PROPERTY CORNERS OF THE PARCEL SHOWN AND DESCRIBED HEREON THE SURVEY WAS ORDERED BY ROSS ANDERSON FOR THE WASATCH EVANGELICAL CHURCH THE CONTROL USED FOR ESTABLISHING THE NORTH PROPERTY LINE WAS A LINE FROM THE CENTER SECTION MONUMENT TO THE CALCULATED WEST QUARTER CORNER OF SECTION 10 T5N R2W OF THE S L B & M THE CALCULATED WEST QUARTER CORNER IS ON AN EVEN SPLIT OF THE WEST SECTION LINE THE WEST PROPERTY LINE IS A LINE 50 FEET PERPENDICULAR FROM AND PARALLEL TO THE CENTERLINE OF MIDLAND DRIVE THE EAST PROPERTY LINE IS 30 00 FEET WEST OF THE CENTER SECTION LINE THE SOUTH LINE IS 197 00 FEET SOUTH OF THE NORTH LINE THE BASIS OF BEARING IS TO BEAR NORTH 00°24' 02" EAST - WEBER COUNTY GRID

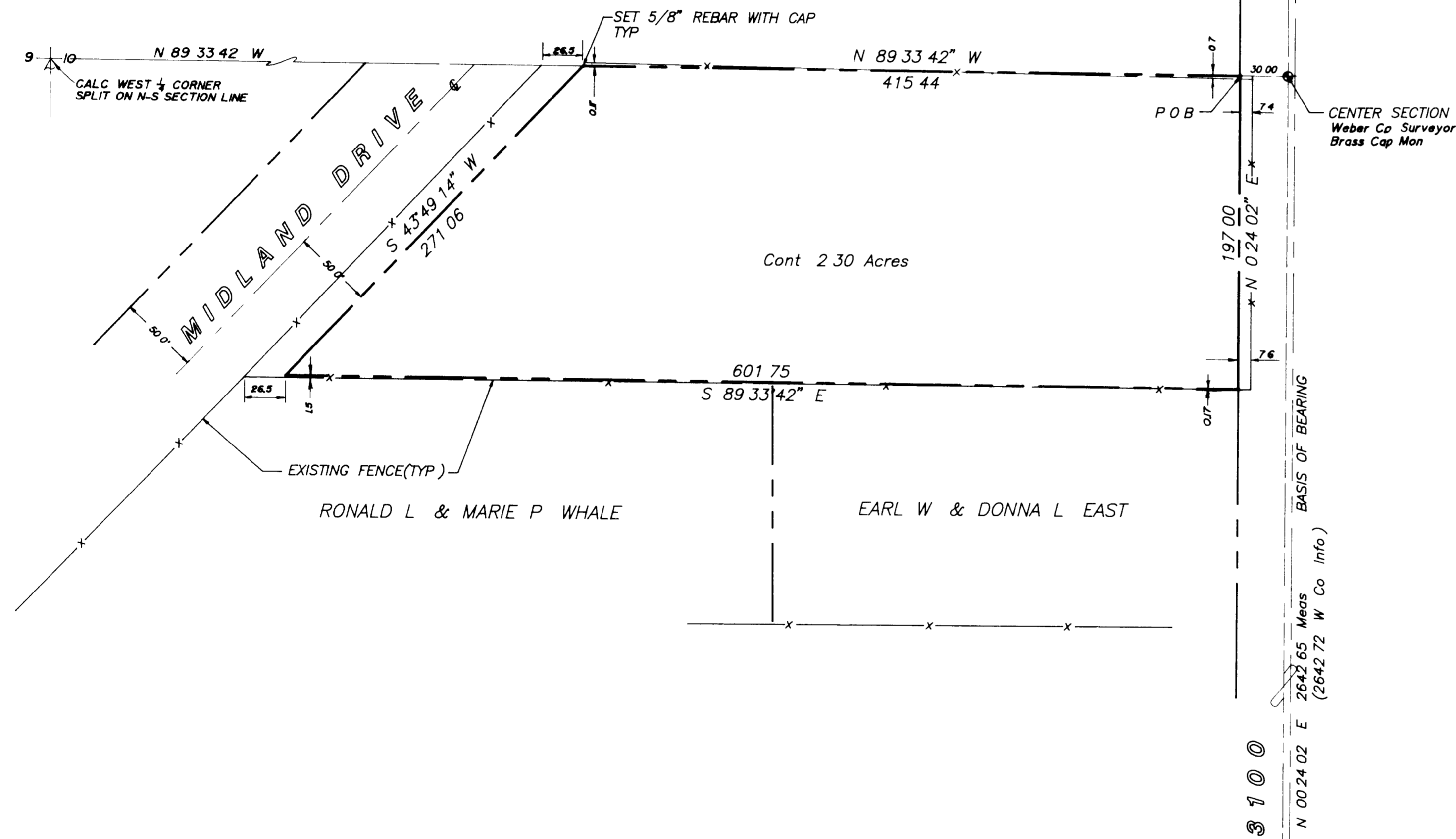

SURVEY CERTIFICATE

I, K Greg Hansen do hereby certify that I am a Registered Land Surveyor and that I hold Certificate No 7026 as prescribed by the Laws of the State of Utah and that I have made and/or Supervised the survey of the property shown and described hereon and that this plat is a true and correct representation of said survey to the best of my knowledge and belief.

K Greg Hansen RLS No 7026 date 11/16/1992

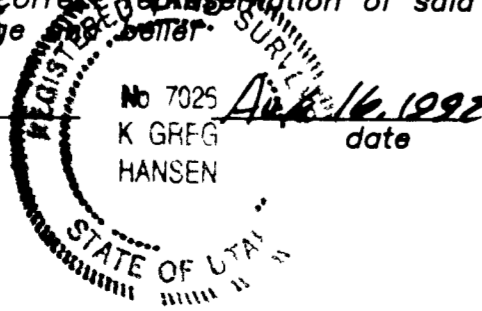

SCALE 1" = 60

RECEIVED DEC 17 1992

Table with columns for Revision, Date, and No. Includes project information for Hansen & Associates, Inc. and Wasatch Evangelical Free Church.