

COLEMAN INDUSTRIAL SUBDIVISION, LOT 4  
Part of the NE 1/4 of Section 1, T5N, R2W, SLB&M  
Ogden, Weber County, Utah

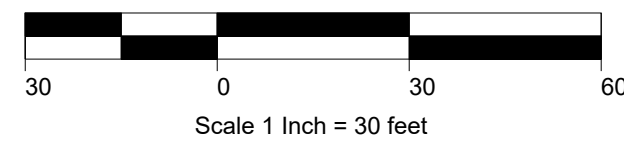

North 1/4 Corner  
Section 1  
T5N, R2W, SLB&M  
(3" Brass Cap)

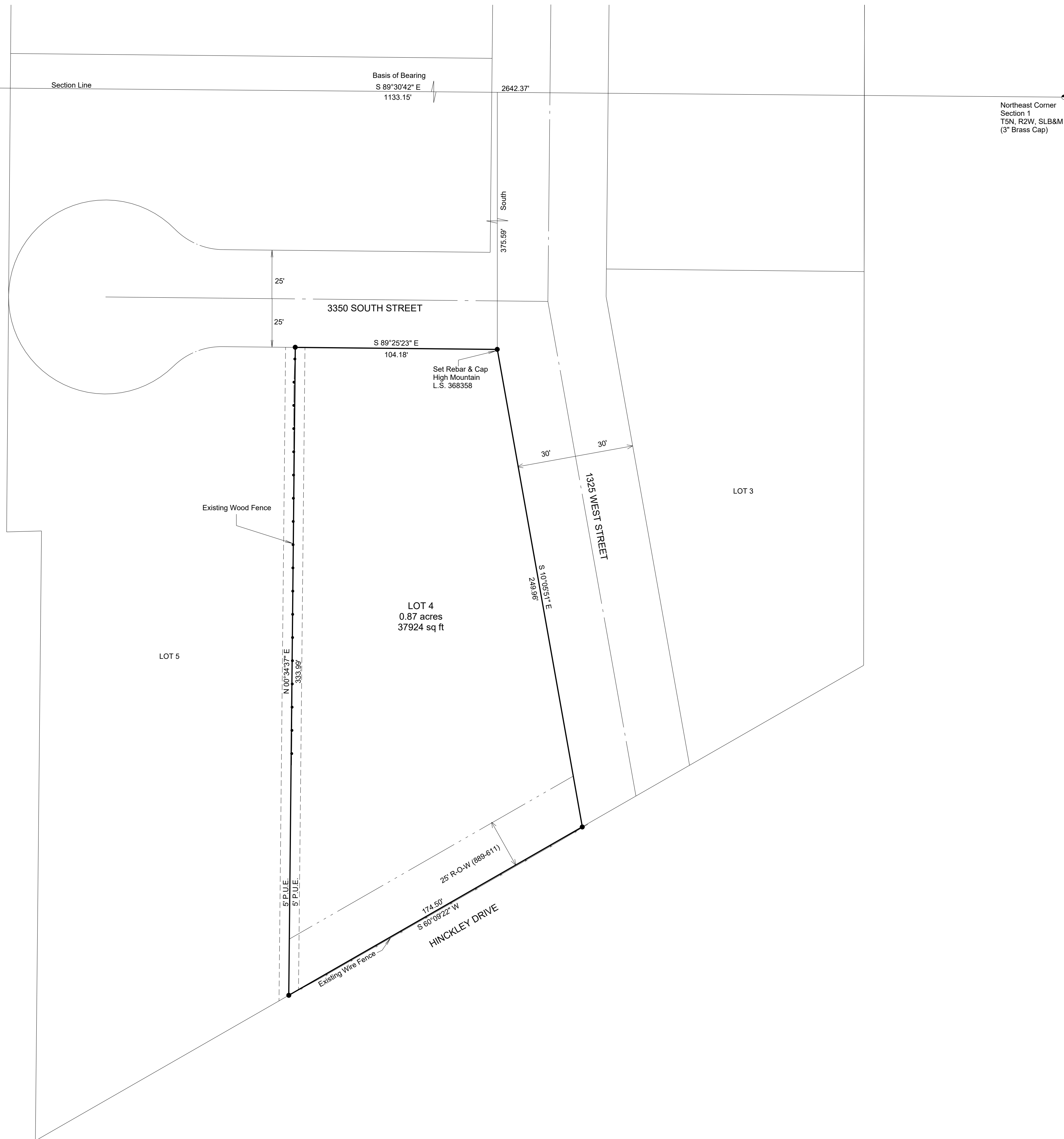

Northeast Corner  
Section 1  
T5N, R2W, SLB&M  
(3" Brass Cap)

**Legal Description**  
All of Lot 4 of the Coleman Industrial Subdivision as shown on the official plat thereof on file in the Office of the Weber County Recorder.

**Narrative**  
1. Josh Richins of Allied Mechanical requested a boundary survey of Lot 4 of the Coleman Industrial Subdivision for the purpose of constructing a security fence.  
2. The subdivision plat was oriented to an existing wood fence on the westerly line of said Lot 4. A tie was made back to the section corners as shown for retracement purposes.  
3. All record bearings were related to match the Utah North State Plane Coordinate System (NAD83).

**Surveyor Certificate**  
I Paul Ferry, a Licensed Professional Land Surveyor as prescribed by the Laws of the State of Utah and holding License No. 368358, do hereby certify that I have made a survey, or a field survey was made under my direction of the described property and that the plat hereon is a true and correct representation of said survey.



**RECEIVED**  
OCT 22 2024  
FILE # 7915

LEGEND	
	Weber County Monument
	Set Rebar & Cap High Mountain, L.S. 368358
	Wood Fence
	Wire Fence

**HIGH MOUNTAIN SURVEYING, LLC**  
P.O. Box 445  
1325 South Hoyvisville Road  
Coalville, Utah 84017  
(435) 336-4210

COMMENTS	

SURVEYED BY:	DRAWN BY:
PCS FILE:	PROJECT NO:
DATE:	

**RECORD OF SURVEY**  
Prepared For: Allied Mechanical  
Lot 4, Coleman Industrial Subdivision  
Part of the NE 1/4 of Section 1, Township 5 North, Range 2 West, SLB&M  
Ogden, Weber County, Utah