

DRAWING NUMBER

000795

LAN HOLD CORPORATION RV NE C L ORN
RE DER Y NUMB R

DRAWING NUMBER

000795

LAN HOLD CORPORATION RV NE C LFD N
E PDE Y NUM

DRAWING NUMBER

000795

LAN HOLD CORPORATION RV NE C L ORN A
RE RD Y NUMBER

DRAWING NUMBER

000795

LAN HOLD CORPORATION V NE CAL FORN
REI ER Y NUMBER

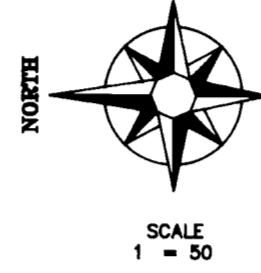

I, VON R. HILL, A REGISTERED LAND SURVEYOR ACCORDING TO THE LAWS OF THE STATE OF UTAH DO CERTIFY THAT I HAVE SURVEYED THE PARCEL DESCRIBED HEREON AND THAT SAID PARCEL WAS STAKED ON THE GROUND AS SHOWN ON THE DRAWING

V.R. Hill

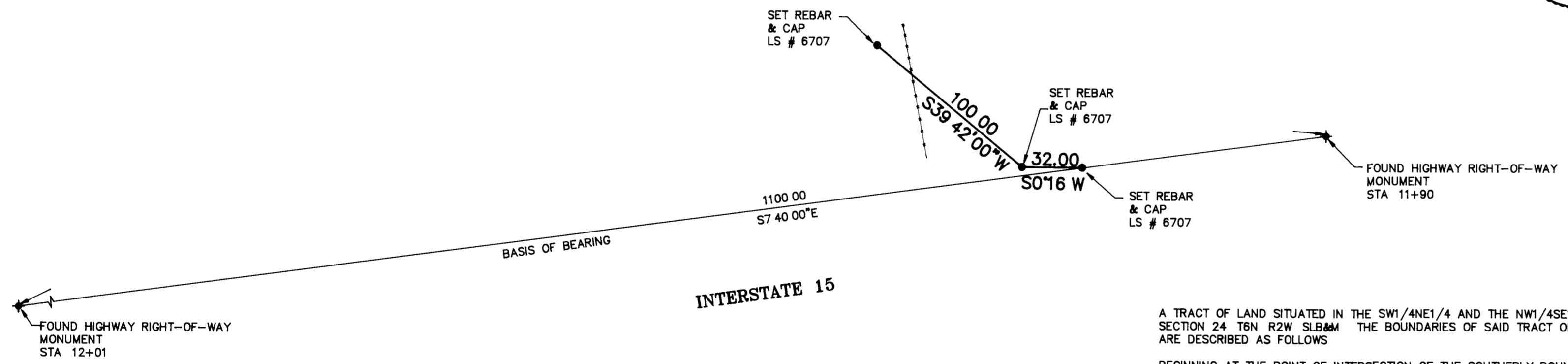

A TRACT OF LAND SITUATED IN THE SW1/4NE1/4 AND THE NW1/4SE1/4 OF SECTION 24 T6N R2W SLB&M THE BOUNDARIES OF SAID TRACT OF LAND ARE DESCRIBED AS FOLLOWS

BEGINNING AT THE POINT OF INTERSECTION OF THE SOUTHERLY BOUNDARY LINE OF THE SOUTH SLATERVILLE IRRIGATION COMPANY PROPERTY AND THE EXISTING RIGHT-OF-WAY AND NO-ACCESS LINE OF A HIGHWAY KNOWN AS INTERSTATE 15 SAID POINT IS APPROXIMATELY 302 FT EAST AND 403 FT NORTH FROM THE SOUTHWEST CORNER OF THE NE1/4 OF SECTION 24 T6N R2W SLB&M THENCE S 78°19' E 389 FT ALONG SAID SOUTHERLY BOUNDARY LINE TO THE WESTERLY RIGHT-OF-WAY LINE OF THE WILLARD CANAL THENCE S 0°47' W 509.39 FT ALONG SAID WESTERLY RIGHT-OF-WAY LINE THENCE SOUTHEASTERLY 480.05 FT ALONG THE ARC OF A 780.00-FOOT RADIUS CURVE TO THE LEFT TO THE EASTERLY BOUNDARY LINE OF SAID ENTIRE TRACT (CHORD BEARS S 17°50'16" E 470.894 FT) THENCE S 0°34' E 275 FT ALONG SAID EASTERLY BOUNDARY LINE TO A SOUTHERLY BOUNDARY LINE OF SAID ENTIRE TRACT THENCE N 85°25' W 257.00 FT ALONG SAID SOUTHERLY BOUNDARY LINE TO A SOUTHEASTERLY BOUNDARY LINE OF SAID ENTIRE TRACT THENCE S 39°42' W 100.00 FT ALONG SAID SOUTHEASTERLY BOUNDARY LINE TO AN EASTERLY BOUNDARY LINE OF SAID ENTIRE TRACT THENCE S 0°16' W 32 FT ALONG SAID LAST MENTIONED EASTERLY BOUNDARY LINE TO THE EASTERLY RIGHT-OF-WAY AND NO-ACCESS LINE OF SAID INTERSTATE 15 THENCE NORTHERLY ALONG SAID RIGHT-OF-WAY AND NO-ACCESS LINE THE FOLLOWING TWO (2) COURSES N 7°40' W 969 FT THENCE N 91°4' W 445 FT TO THE POINT OF BEGINNING

NARRATIVE

THE PURPOSE OF THE SURVEY WAS TO MARK THE SOUTHERLY LINE ON THE PARCEL DESCRIBED SO AN ADVERTISING SIGN COULD BE PLACED PROPERLY

THE SURVEY WAS ACCOMPLISHED USING THE RIGHT-OF-WAY MONUMENTS SHOWN NO ATTEMPT WAS MADE TO TIE THE SURVEY BACK TO THE SECTION CORNER INDICATED IN THE DESCRIPTION

Hill, Jamison and Associates, Inc.
Engineering and Surveying
146 West 300 South Bountiful Utah 84010 (801)298-2236

REAGAN OUTDOOR ADVERTISING
SURVEY REQUESTED BY
LOCATED IN THE SE 1/4 OF SECTION 24
T6N R2W SLB&M

| | |
|------|----------|
| DATE | 10/20/92 |
| DATE | 10/20/92 |
| DATE | |

SHEET
OF
FILE NO
92-233

000795