

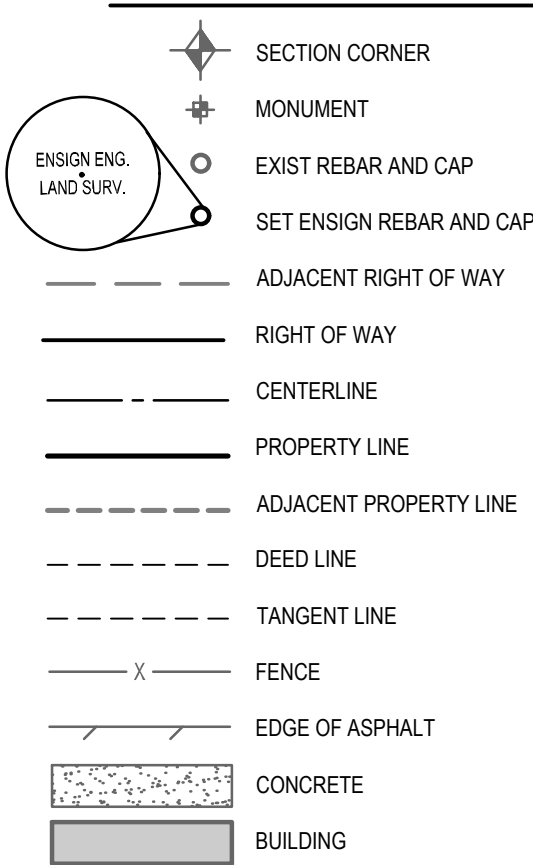

LEGEND



SURVEYORS CERTIFICATE

I, Trent R. Williams, do hereby represent that I am a Registered land Surveyor and that I hold Certificate No. 8034675 as prescribed by the laws of the State of Utah and I have made a survey of the following described property, and that it is true and correct based on record information obtained from research and comparing it with survey data collected in the field.

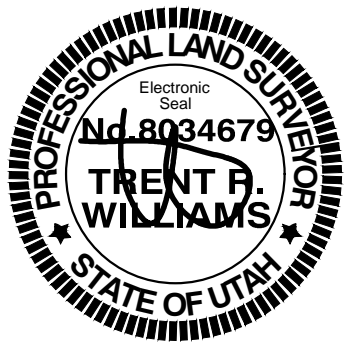

Trent R. Williams
License No. 8034679

2-24-2025

Date _____

SURVEY NARRATIVE

The purpose of this survey was to establish the boundaries prior to the construction of a new building. Used to retrace the boundaries was Survey No. 6619 completed by Ensign Engineering of Lot 3, Huntsville Hollow Subdivision, and survey No. 698 by HJA completed in 1992. We found rebars as noted herein.

DEED PARCEL DESCRIPTION

All of Lot 4, Huntsville Hollow Subdivision as recorded in the office of the Weber County recorders office.

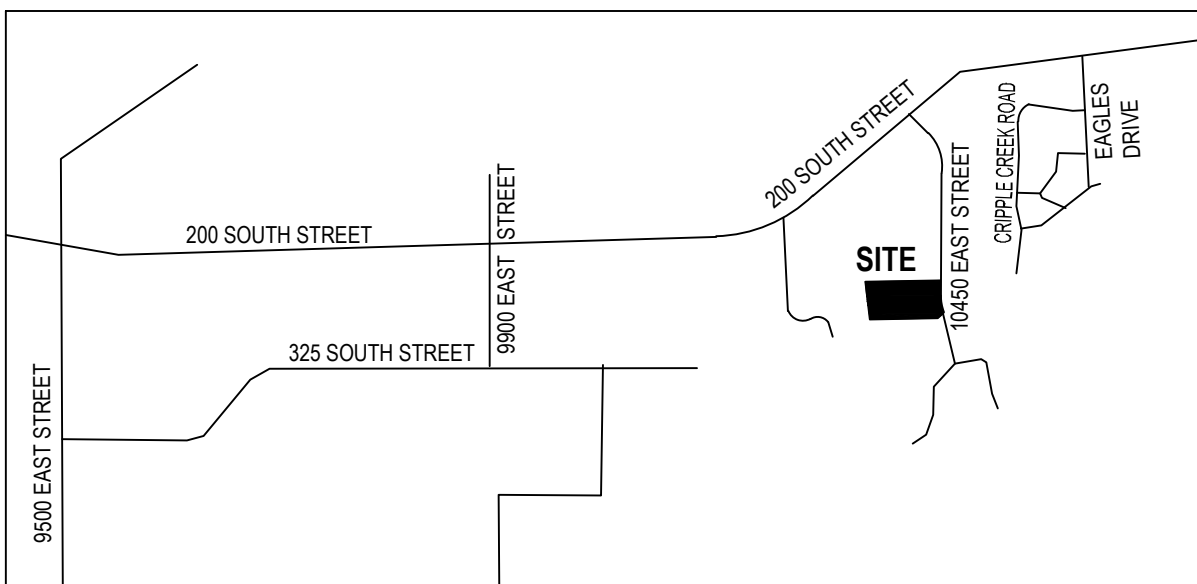

VICINITY MAP
NO SCALE
HUNTSVILLE, WEBER COUNTY



LAYTON
919 North 400 West
Layton, UT 84041
Phone: 801.547.1100

SANDY
Phone: 801.255.0529

TOOELE
Phone: 435.843.3590

CEDAR CITY
Phone: 435.865.1453

RICHFIELD
Phone: 435.896.2983

WWW.ENSIGNENG.COM

FOR:
NORTH STAR BUILDINGS
4496 WEST 1650 NORTH
PLAIN CITY, UT 84404

CONTACT:

PHONE: 385-254-1086

LOT 4, HUNTSVILLE HOLLOW

2225 SOUTH 10450 EAST
HUNTSVILLE, UT 84317

BOUNDARY SURVEY

PROJECT NUMBER 13803	PRINT DATE 2/24/25
DRAWN BY A.SHELBY	CHECKED BY T.WILLIAMS
PROJECT MANAGER T.WILLIAMS	

1 of 1

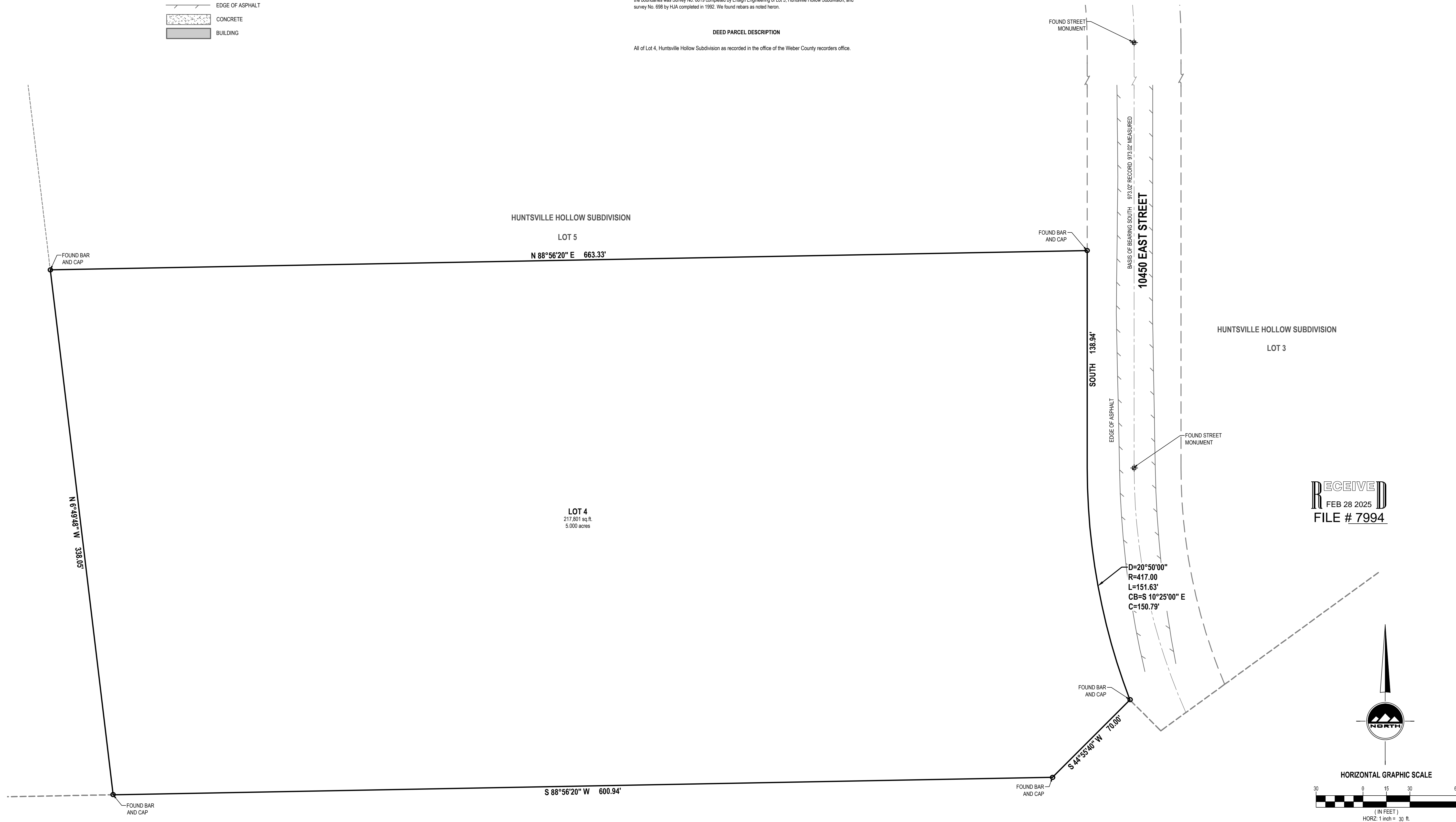

LOCATED IN THE NORTHWEST QUARTER
OF SECTION 14
TOWNSHIP 6 NORTH , RANGE 2 EAST
SALT LAKE BASE AND MERIDIAN