

LEGAL DESCRIPTIONS

A PART OF THE NORTHEAST QUARTER OF SECTION 31, TOWNSHIP 7 NORTH, RANGE 1 WEST, SALT LAKE BASE AND MERIDIAN BEGINNING AT A POINT...

A PART OF THE NORTHEAST QUARTER OF SECTION 31, TOWNSHIP 7 NORTH, RANGE 1 WEST, SALT LAKE BASE AND MERIDIAN BEGINNING AT A POINT...

A PART OF THE NORTHEAST QUARTER OF SECTION 31, TOWNSHIP 7 NORTH, RANGE 1 WEST, SALT LAKE BASE AND MERIDIAN BEGINNING AT A POINT...

LEGAL DESCRIPTIONS FOR A RIGHT-WAY

A PART OF THE NORTHEAST QUARTER OF SECTION 31, TOWNSHIP 7 NORTH, RANGE 1 WEST, SALT LAKE BASE AND MERIDIAN BEGINNING AT A POINT...

SURVEYOR'S CERTIFICATE

I, CHESTER L. NELSON DO HEREBY CERTIFY THAT I AM A REGISTERED LAND SURVEYOR...

DATE 12/21/92

CHESTER L. NELSON

NARRATIVE

THIS SURVEY WAS DONE FOR THE PURPOSE OF REUNITING LEGAL DESCRIPTIONS TO PROPERTY...



750 OF WEST BEARING STREET

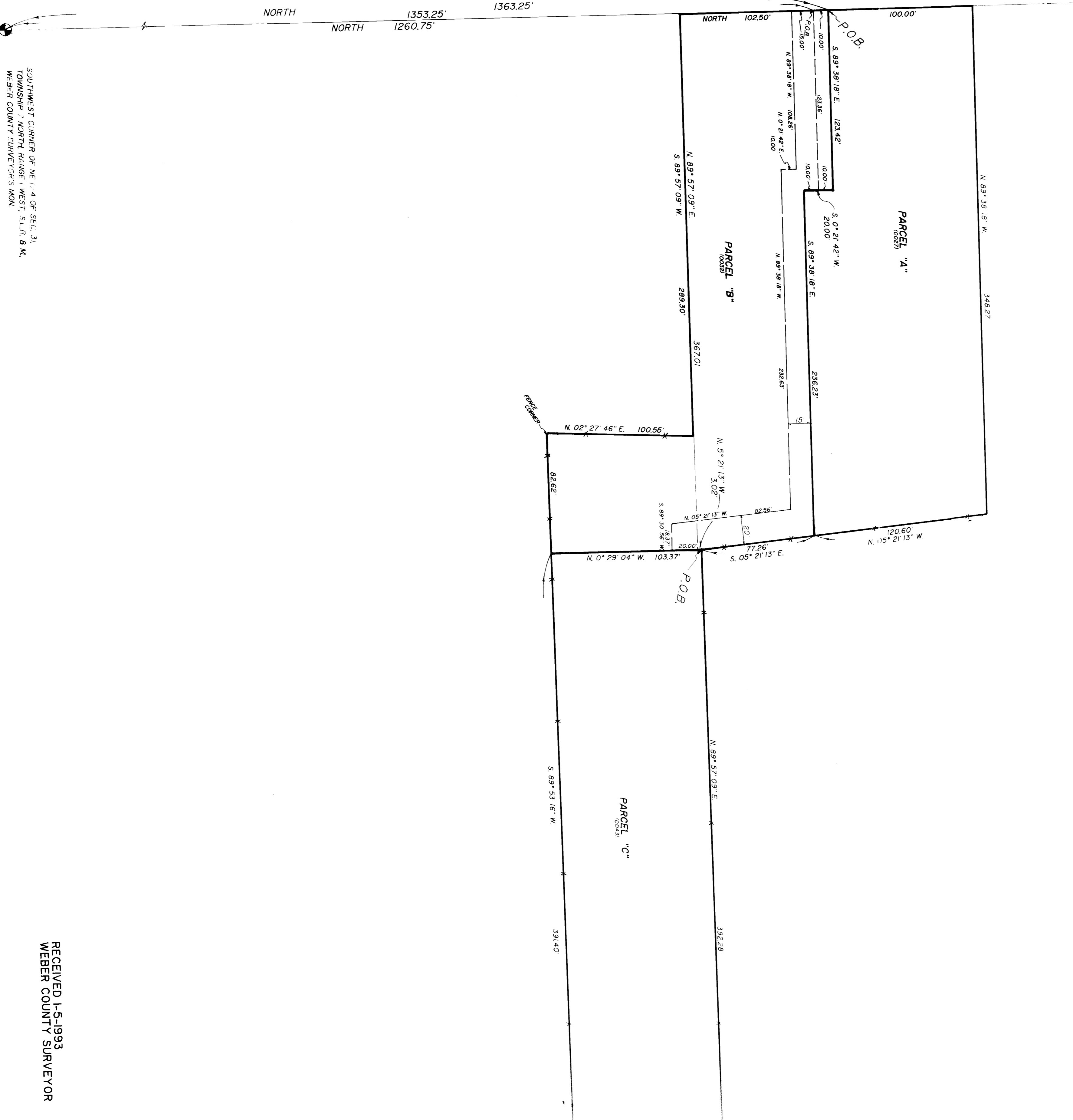

NOTED CORNER OF N. 4. NELSON 17 N. R. 1 W. S. 1 B. 3 N. W. 1/4 SECTION 31, TOWNSHIP 7 NORTH, RANGE 1 WEST, SALT LAKE BASE AND MERIDIAN.

SOUTHWEST CORNER OF NE 1/4 OF SEC. 31, TOWNSHIP 7 NORTH, RANGE 1 WEST, SALT LAKE BASE AND MERIDIAN.

RECEIVED 1-5-1993 WEBER COUNTY SURVEYOR