

LEGEND

- () DISTANCE AND OR BEARING PER USED ON PLAT
- NO PARABOLICES IS MEASURING DISTANCES AND NOTED
- PLAT OR DEED BEARING TO STATE PLANE AND
- EXISTING FENCES
- SET 3/4" REBAR WITH C. & L. S. SURVEY CAR.
- SET PAX WALK, B. C. & L. S. MA

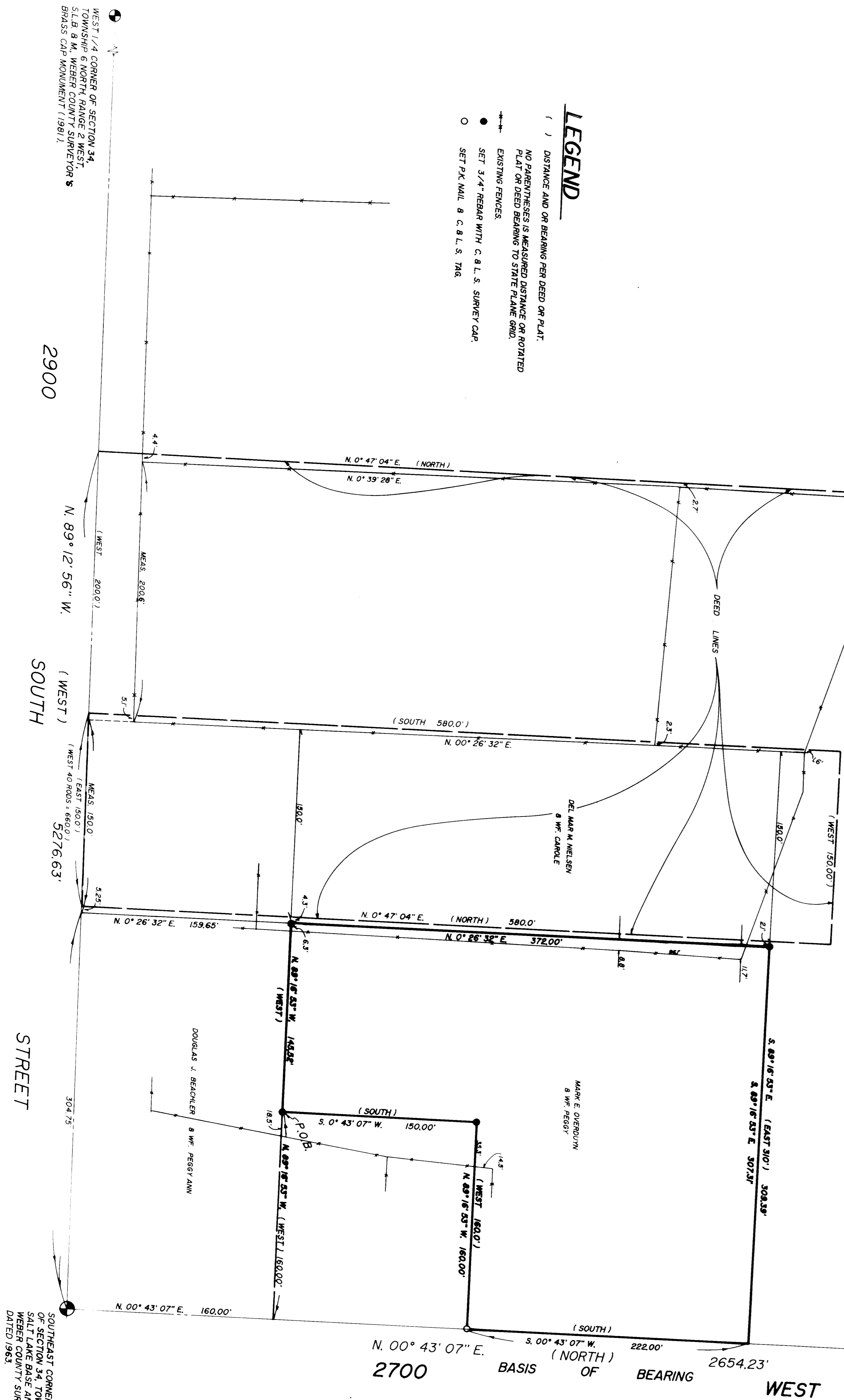

WEST 1/4 CORNER OF SECTION 34,
TOWNSHIP 6 NORTH COUNTY SURVEYOR'S
S.L.S. & M. WEBER COUNTY SURVEYOR'S
BRASS CAP MONUMENT (1981)

SOUTHWEST CORNER OF NORTHEAST QUARTER
OF SECTION 34, TOWNSHIP 6 NORTH RANGE 2 WEST,
SALT LAKE BASIN AND MERIDIAN
COUNTY SURVEYOR'S BRASS CAP MON.
DATED 1981

BOUNDARY DESCRIPTION

A PART OF THE NORTHEAST QUARTER OF SECTION 34, TOWNSHIP 6 NORTH, RANGE 2 WEST, SALT LAKE BASIN AND MERIDIAN, BEING PART OF THE LAND DESCRIBED IN PLAT NO. 7511 AS PRESCRIBED BY THE SAID DEED, BEING THE EAST LINE OF SAID QUARTER SECTION AND RUNNING THENCE N. 89° 12' 56\"/>

SURVEYOR'S CERTIFICATE

I, CYNTHIA L. ROBINETT DO HEREBY CERTIFY THAT I AM A REGISTERED SURVEYOR OF THE STATE OF UTAH, AND THAT THE INSTRUMENT NO. 7511 AS PRESCRIBED BY THE SAID DEED, BEING THE EAST LINE OF SAID QUARTER SECTION AND RUNNING THENCE N. 89° 12' 56\"/>

DATED 9-16-92

CYNTHIA L. ROBINETT R.L.S. & M. 7511

NARRATIVE

THE PURPOSE OF THIS SURVEY WAS TO LOCATE ON THE GROUND THE BOUNDARY LINE OF THE NORTHEAST QUARTER OF SECTION 34, TOWNSHIP 6 NORTH, RANGE 2 WEST, SALT LAKE BASIN AND MERIDIAN, BEING PART OF THE LAND DESCRIBED IN PLAT NO. 7511 AS PRESCRIBED BY THE SAID DEED, BEING THE EAST LINE OF SAID QUARTER SECTION AND RUNNING THENCE N. 89° 12' 56\"/>

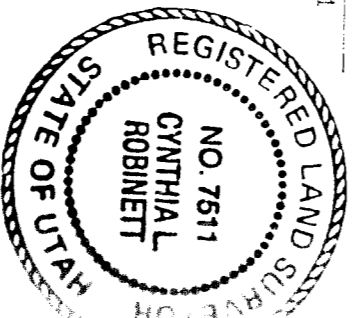

RECEIVED 1-31-1993
WEBER COUNTY SURVEYOR

CONSTRUCTION, L.
2741 W. 100 N.
Ogden, UT 84403
CLIENT: M & P BENTLEY
SURVEYING CO.