

THE STATE OF UTAH  
 COUNTY OF WEBER

**SURVEYOR'S CERTIFICATE**

I, **GINNIE L. ROBERTS**, a Registered Land Surveyor and the holder of Certificate No. 7511, do hereby certify that I have personally examined the above described plat and find the same to conform to the provisions of the Utah Surveying Act, Chapter 21, Title 20, Utah Code, and that the same is a true and correct copy of the original as recorded in the office of the County Recorder and shown to this plat.

*Ginnie L. Roberts*  
 GINNIE L. ROBERTS, LICENSE NO. 7511  
 SURVEYOR

7/29/82

**NARRATIVE**

THE PURPOSE OF THIS SURVEY WAS TO SHOW THE EXACT IDENTIFICATION ANGLES OF 13-48'-00", -00", -002' AND -002' OF THE WEBER COUNTY RECORDS AND TO SHOW THE DISCREPANCIES BETWEEN THE WEBER COUNTY RECORDS AND THE SURVEY. THE SURVEY WAS CONDUCTED BY THE SURVEYOR AND THE RESULTS ARE SHOWN ON THIS PLAT. THE SURVEY WAS CONDUCTED ON THE 27TH DAY OF JULY, 1982. THE SURVEY WAS CONDUCTED AT THE LOCATION OF THE SURVEY. THE SURVEY WAS CONDUCTED AT THE LOCATION OF THE SURVEY. THE SURVEY WAS CONDUCTED AT THE LOCATION OF THE SURVEY.

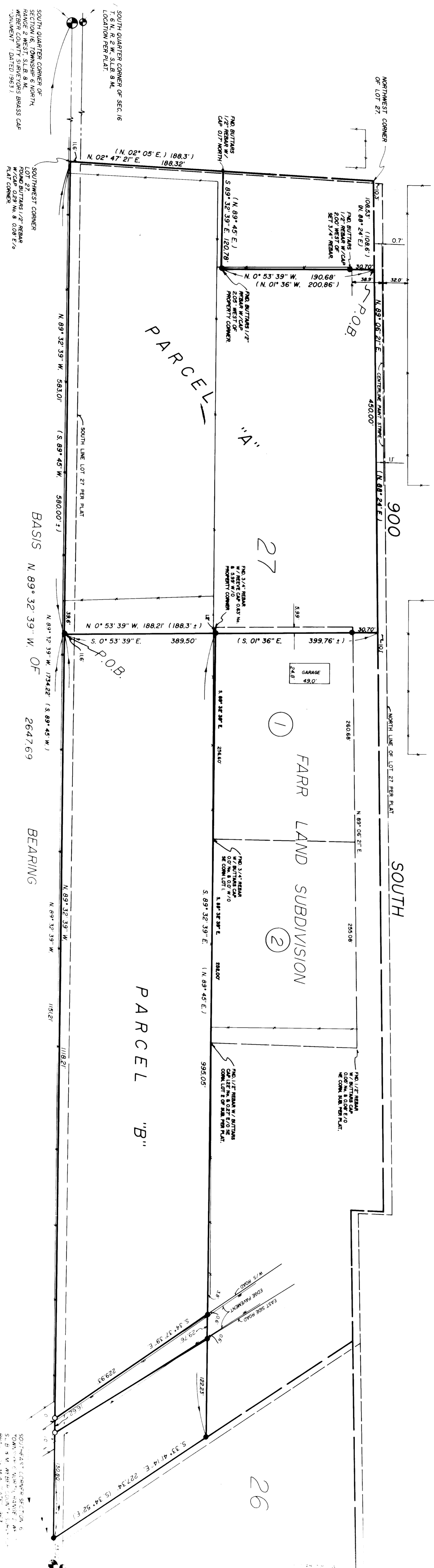

**LEGEND**

- SET 3/4" NEEDLE W / C.B.L.S. SURVEY CAP
- SET NAIL & TAG
- DISTANCE AND BEARING PER DEED OR P.L.
- DISTANCE AND BEARING PER DEED OR P.L.

RECEIVED 1-5-1993  
 WEBER COUNTY SURVEYOR