

EAST 1/4 COR. OF SEC. 6,
T6N, R1W, SLB8M
FOUND MONUMENT

619.08'

2666.63'

1332.73'

S.E. COR. OF SEC. 6,
T3N, R1W, SLB8M
FOUND MONUMENT



SCALE 1" = 30'

NARRATIVE:

THIS SURVEY WAS DONE TO REDEFINE THE LINE BETWEEN PARCELS A & B. THE
TWO SECTION CORNERS SHOWN WERE LOCATED AND USED FOR SURVEY CONTROL AND
THIS OF BEARINGS. THE ORIGINAL DESCRIPTION BEARINGS WERE ROTATED TO
MATCH THIS BEARING BASE.

GLENN RAVENBERG, DO HEREBY CERTIFY THAT I AM A REGISTERED LAND
SURVEYOR, AND THAT I HOLD CERTIFICATE NO. 3835, AS PRESCRIBED BY THE
LAWS OF THE STATE OF UTAH AND THAT I HAVE MADE A SURVEY OF THE ABOVE
DESCRIBED PROPERTY. I FURTHER CERTIFY THAT ABOVE PLAT CORRECTLY SHOWS
THE TRUE DIMENSIONS OF THE PROPERTY SURVEYED.

DEC. 28, 1992

Glenn Ravenberg
GLENN RAVENBERG

RECEIVED 1-28-1993
WEBER COUNTY SURVEYOR

INTERMOUNTAIN SURVEYING
Layton, Utah 84041 (801) 544-1170

**PROPERTY SURVEY
FOR
MURRAY OLSEN**
PART OF THE S.E. 1/4 OF SEC. 6, T6N, R1W, SLB8M

DEC. 28, 1992 1" = 30' PS-92-144

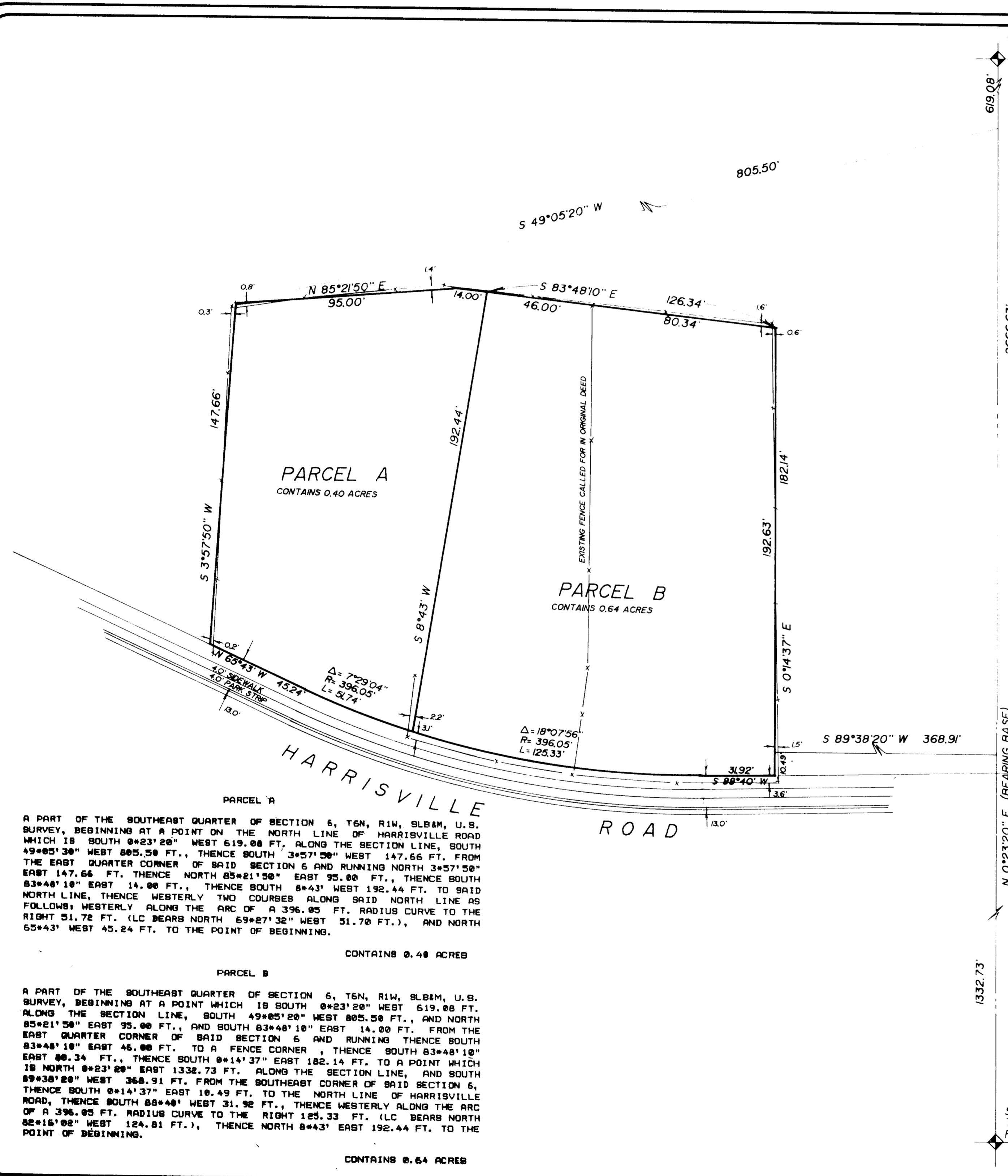

PARCEL A
CONTAINS 0.40 ACRES

A PART OF THE SOUTHEAST QUARTER OF SECTION 6, T6N, R1W, SLB8M, U.S. SURVEY, BEGINNING AT A POINT ON THE NORTH LINE OF HARRISVILLE ROAD WHICH IS SOUTH $0^{\circ}23'20''$ WEST 619.08 FT., ALONG THE SECTION LINE, SOUTH $49^{\circ}05'30''$ WEST 805.50 FT., THENCE SOUTH $3^{\circ}57'50''$ WEST 147.66 FT. FROM THE EAST QUARTER CORNER OF SAID SECTION 6 AND RUNNING NORTH $3^{\circ}57'50''$ EAST 147.66 FT. THENCE NORTH $85^{\circ}21'50''$ EAST 95.00 FT., THENCE SOUTH $83^{\circ}48'10''$ EAST 14.00 FT., THENCE SOUTH $8^{\circ}43'$ WEST 192.44 FT. TO SAID NORTH LINE, THENCE WESTERLY TWO COURSES ALONG SAID NORTH LINE AS FOLLOWS: WESTERLY ALONG THE ARC OF A 396.05 FT. RADIUS CURVE TO THE RIGHT 51.72 FT. (LC BEARS NORTH $69^{\circ}27'32''$ WEST 51.70 FT.), AND NORTH $65^{\circ}43'$ WEST 45.24 FT. TO THE POINT OF BEGINNING.

PARCEL B
CONTAINS 0.64 ACRES

A PART OF THE SOUTHEAST QUARTER OF SECTION 6, T6N, R1W, SLB8M, U.S. SURVEY, BEGINNING AT A POINT WHICH IS SOUTH $0^{\circ}23'20''$ WEST 619.08 FT., ALONG THE SECTION LINE, SOUTH $49^{\circ}05'20''$ WEST 805.50 FT., AND NORTH $85^{\circ}21'50''$ EAST 95.00 FT., AND SOUTH $83^{\circ}48'10''$ EAST 14.00 FT. FROM THE EAST QUARTER CORNER OF SAID SECTION 6 AND RUNNING THENCE SOUTH $83^{\circ}48'10''$ EAST 46.00 FT. TO A FENCE CORNER, THENCE SOUTH $83^{\circ}48'10''$ EAST 80.34 FT., THENCE SOUTH $0^{\circ}14'37''$ EAST 182.14 FT. TO A POINT WHICH IS NORTH $0^{\circ}23'20''$ EAST 1332.73 FT. ALONG THE SECTION LINE, AND SOUTH $89^{\circ}38'20''$ WEST 368.91 FT. FROM THE SOUTHEAST CORNER OF SAID SECTION 6, THENCE SOUTH $0^{\circ}14'37''$ EAST 10.49 FT. TO THE NORTH LINE OF HARRISVILLE ROAD, THENCE SOUTH $88^{\circ}40'$ WEST 31.92 FT., THENCE WESTERLY ALONG THE ARC OF A 396.05 FT. RADIUS CURVE TO THE RIGHT 125.33 FT. (LC BEARS NORTH $82^{\circ}16'02''$ WEST 124.81 FT.), THENCE NORTH $8^{\circ}43'$ EAST 192.44 FT. TO THE POINT OF BEGINNING.