

POSITION EDGE OF POINT ON THIS LINE

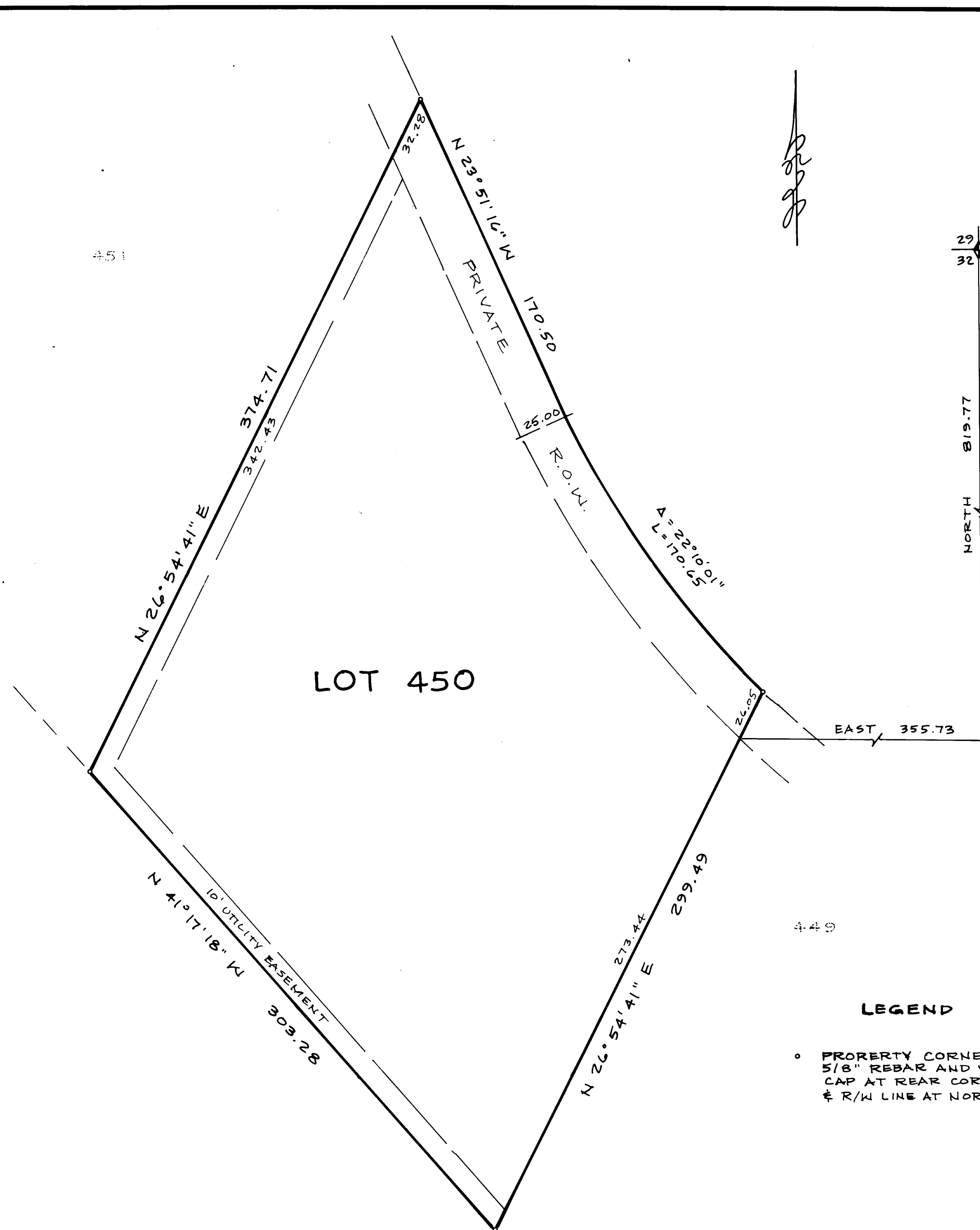

LOT 450

NARRATIVE

THE PURPOSE OF THIS SURVEY IS TO DEFINE THE LOT LINES OF THE RECREATION LOT 450 AT EVERGREEN PARK. CONTROL IS FROM A TRAVERSE THROUGH THE SECTION CORNERS WHICH DEFINE THE EXTERIOR BOUNDARY OF THE SUBDIVISION.

LEGAL DESCRIPTION

ALL OF LOT 450, EVERGREEN PARK SUBDIVISION NO. 1 ACCORDING TO THE OFFICIAL PLAT THEREOF ON FILE AND OF RECORD WITH THE WEBER COUNTY SURVEYORS OFFICE, OGDEN, UTAH.

OCTOBER 6, 1992

F. Lyle Page

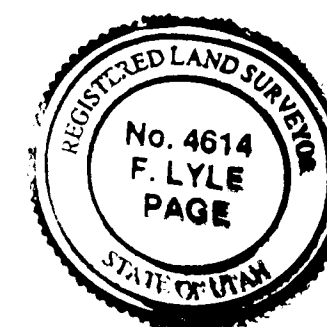

LEGEND

- PROPERTY CORNER - SET 5/8" REBAR AND YELLOW CAP AT REAR CORNERS.
- ‡ R/W LINE AT NORTH CORNERS.

RECEIVED

MAR 03 1993

Weber County Surveyor

SURVEY FOR		SECTION	TOWNSHIP	RANGE	DATE	SCALE
CRAIG SELF 2607 CASTO LANE SALT LAKE CITY, UTAH		NE 1/4 32	7 N	3 E	10-6-92	1" = 40'
		S L B & M				
LOT	BLOCK	PLAT	SURVEY			
450			EVERGREEN PARK SUB'D.			

CONTRACT SURVEYORS
REGISTERED LAND SURVEYORS

9740 SO. SITZMARK DR. 328-5883 SANDY, UTAH 84002