

LEGEND

- SET 3/4" IRON NAIL, C.I.L.S. SURVEY CAP
- () DISTANCE AND OR BEARING PER NEED OR PLAT
- NO DIMENSIONS IS MEASURED DISTANCE OR POINTED PLAT OR DEED BEARING TO STATE PLANE GRID BEHIND EXISTING FENCES

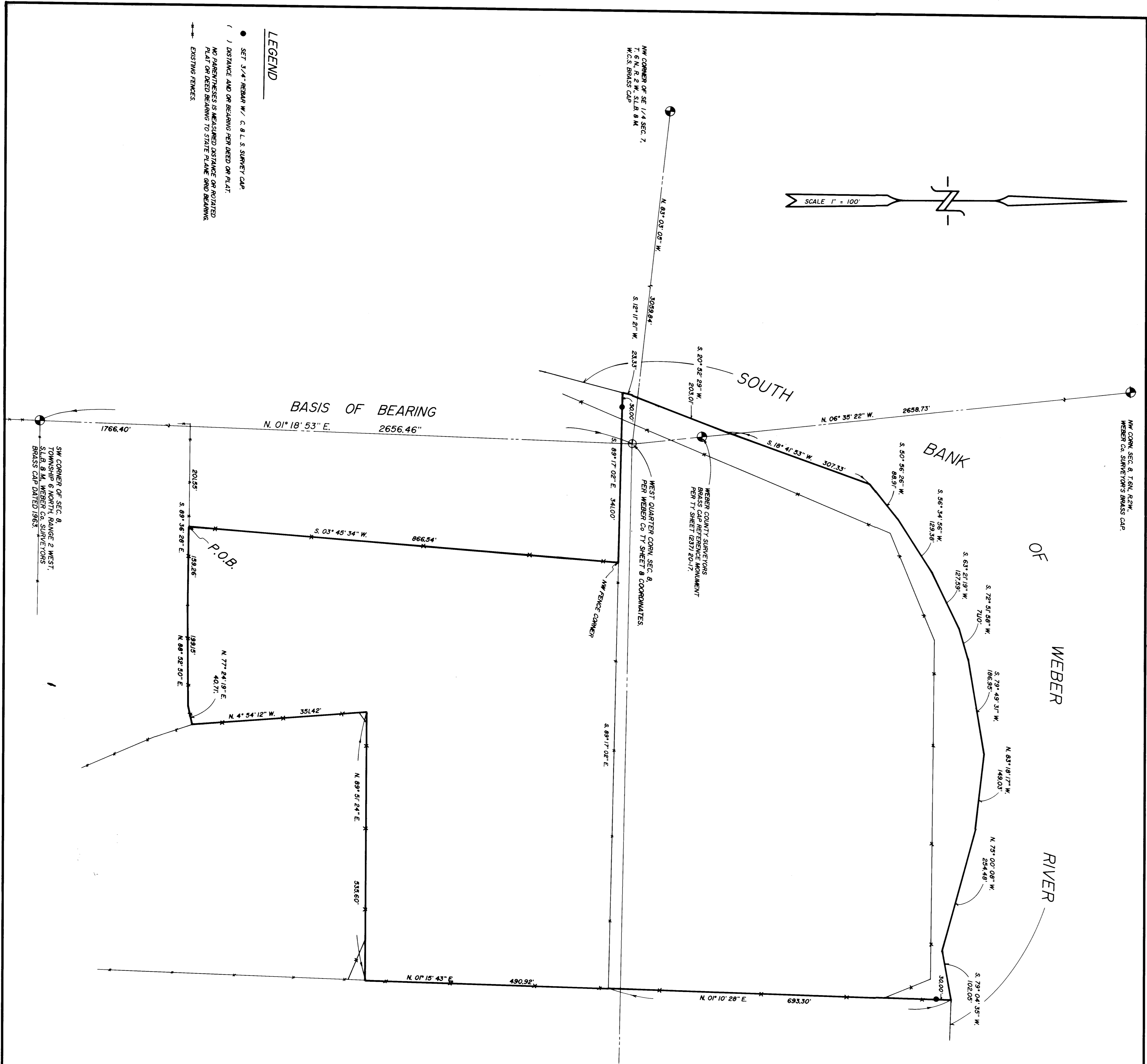

LEGAL DESCRIPTION

A PART OF THE SOUTHWEST AND NORTHWEST QUARTERS OF SECTION 9 AND A PART OF THE SOUTHWEST AND NORTHEAST QUARTERS OF SECTION 7, TOWNSHIP 6 NORTH, RANGE 2 WEST, SALT LAKE BASE AND MERIDIAN; BEGINNING AT A POINT THAT IS N. 1° 18' 53\"/>

SURVEYOR'S CERTIFICATE

I, CYNTHIA L. ROBINETT DO HEREBY CERTIFY THAT I AM A REGISTERED LAND SURVEYOR AND THAT I HOLD CERTIFICATE NO. 7511 AS PRESCRIBED BY THE LAWS OF UTAH. I HAVE PERSONALLY EXAMINED THE SURVEY AND THE RECORDS OF THE WEBER COUNTY RECORDERS OFFICE AS DESCRIBED ABOVE AND SHOWN PER THIS PLAT.

DATED 1/20/93 CYNTHIA L. ROBINETT R.L.S.# 7511

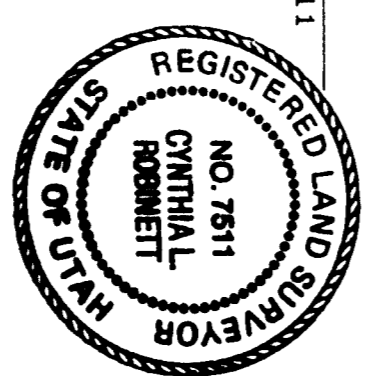

NARRATIVE

THE PURPOSE OF THIS SURVEY WAS TO CREATE A PART OF THE LAND BOUND BY FENCES ON THE WEST AND SOUTH AND BY THE SOUTH BANK OF THE WEBER RIVER ON THE NORTH AND NORTHWEST. THE ADJACENT LAND OWNERS ON THE WEST ARE BOUNDED BY THE WEBER RIVER AND THE DON EAST PROPERTY AS DESCRIBED ABOVE. THE BASIS OF BEARINGS IS STATE PLANE GRID OF N. 01° 18' 53\"/>

RECEIVED
APR 06 1993

Webber County Surveyor

CONSTRUCTION & LAND SURVEYORS INC.
5781 WASHINGTON BLVD.
OGDEN, UTAH 84401
(801) 226-4635

CLIENT: W. B. OSTRAP
SURVEY LOCATION: S. 2E, 1/4 & N.E. 1/4 SECTION 7, TOWNSHIP 6 NORTH, RANGE 2 WEST, SALT LAKE BASE & MERIDIAN.
SURVEY DATE: 1-14-93
JOB NO. P.833-01