

BOUNDARY DESCRIPTION

A TRACT OF LAND, 12 FEET BY 15 FEET, SITUATE IN A LARGER PARCEL OWNED BY LOWELL F. KNIGHT AND WE MARIÉ H., IN THE NORTHWEST QUARTER OF SECTION 6, T6N, R1W, SALT LAKE COUNTY, UTAH, BEING MORE PARTICULARLY DESCRIBED AS FOLLOWS:

COMMENCING AT THE WEST QUARTER CORNER OF SAID SECTION 6;

THENCE NORTH 472.05 FEET TO A POINT ON THE NORTH LINE OF THE DEFENSE DEPOT, OGDEN;

THENCE NORTH 8926.15' EAST 688.87 FEET ALONG SAID NORTH LINE OF THE DEFENSE DEPOT, OGDEN;

THENCE SOUTH 8975.45' EAST 32.42 FEET TO THE NORTHWEST CORNER (REBAR) OF SAID LOWELL KNIGHT PROPERTY;

THENCE SOUTH 0201'00" WEST 14.00 FEET TO THE TRUE POINT OF BEGINNING;

THENCE SOUTH 8779.00' EAST 12.00 FEET TO A REBAR;

THENCE SOUTH 0201'00" WEST 15.00 FEET TO A REBAR;

THENCE NORTH 8779'00" WEST 15.00 FEET TO A REBAR;

THENCE NORTH 0201'00" EAST 15.00 FEET TO A REBAR; THE POINT OF BEGINNING;

THE ABOVE DESCRIBED PARCEL CONTAINS 0.004 ACRES. THE BASIS OF BEARING IS THE EAST LINE OF SAID DEFENSE DEPOT, OGDEN, PROPERTY, AS SHOWN ON MOUNTAIN ENGINEERING PLAN ME 92-51, MADE A PART HEREOF BY THIS REFERENCE, SAID EAST LINE IS CALLED NORTH 0201'00" EAST.

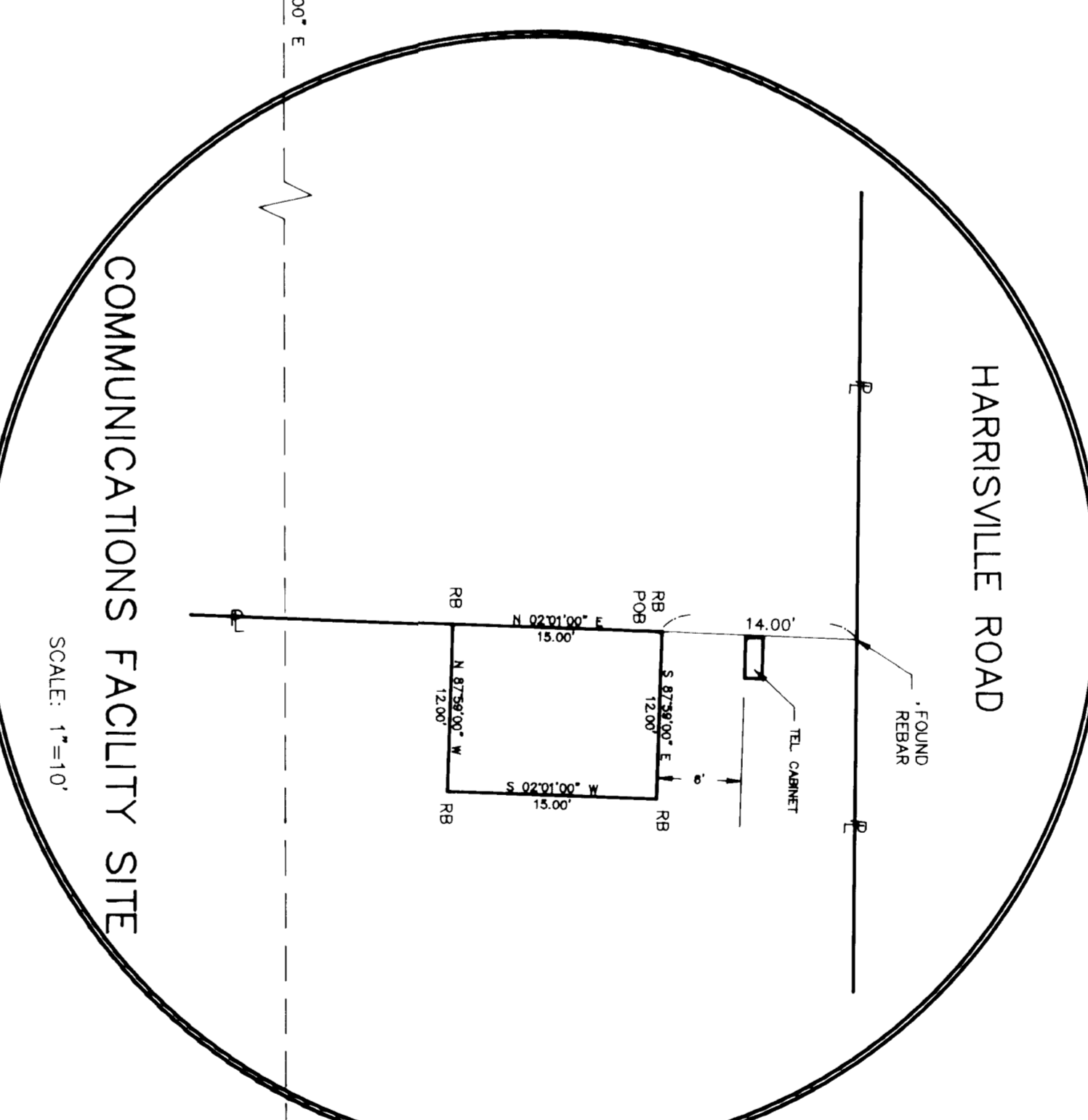

- SURVEY NARRATIVE**
- THIS SURVEY WAS MADE AT THE REQUEST OF MICHAEL JOHNSON, U. S. WEST COMMUNICATIONS, INC., SALT LAKE CITY, UTAH.
 - THE PURPOSE OF THE SURVEY IS TO ESTABLISH A PARCEL OF LAND TO BE USED FOR A COMMUNICATIONS FACILITY.
 - THE CORNERS OF THE COMMUNICATIONS FACILITY ARE MARKED WITH 5/8"x24" REBARS WITH CAPS STAMPED "MOUNTAIN ENGINEERING".
 - THE BASIS OF BEARING IS THE EAST LINE OF A PARCEL OF LAND OWNED BY WEBER COUNTY, TAX CODE 11-020-0053.

CERTIFICATE OF SURVEYOR

I, WILLIAM L. HOLYOAK, PE & RES, A REGISTERED LAND SURVEYOR IN THE STATE OF UTAH, DO HEREBY CERTIFY THAT THIS TRACT OF LAND IN THE CITY OF HARRISVILLE, WEBER COUNTY, UTAH, HAS BEEN REPRESENTATION OF THE ABOVE DESCRIBED PARCEL OF LAND BASED ON DATA COMPILED FROM THE WEBER COUNTY RECORDER'S OFFICE AND FROM A FIELD SURVEY MADE UNDER MY DIRECTION.

SIGNED THIS 22ND DAY OF FEBRUARY, 1993.

WILLIAM L. HOLYOAK, PE & RES
 UTAH LAND SURVEYOR REGISTRATION NO. 9957

RECEIVED

APR 14 1993

Webb County Surveyor

SITE FOR COMMUNICATIONS FACILITY

PART OF THE NW1/4 OF SECTION 6, T6N, R1W.

SALT LAKE BASE AND MERIDIAN,

U. S. SURVEY, HARRISVILLE, WEBER COUNTY, UTAH

FOR: U. S. WEST COMMUNICATIONS, INC., SALT LAKE CITY, UTAH

JOB NO.

DESIGNED BY:
 W. HOLYOAK

DRAWN BY:
 W. HOLYOAK

DATE:
 JANUARY, 1993

WLL

REVISIONS	
DATE	COMMENTS

MOUNTAIN ENGINEERING

2300 WEST OLD HIGHWAY ROAD

MORGAN, UTAH 84050

TEL (801) 829-3747 829-3620