

DRAWING NUMBER  
000843

DRAWING NUMBER  
000843

DRAWING NUMBER  
000843

DRAWING NUMBER  
000843

PLAN HOLD CORPORATION • IRVINE, CALIFORNIA  
REDEEMED BY NUMBER 0298

PLAN HOLD CORPORATION • IRVINE, CALIFORNIA  
REDEEMED BY NUMBER 0298

PLAN HOLD CORPORATION • IRVINE, CALIFORNIA  
REDEEMED BY NUMBER 0298

PLAN HOLD CORPORATION • IRVINE, CALIFORNIA  
REDEEMED BY NUMBER 0298

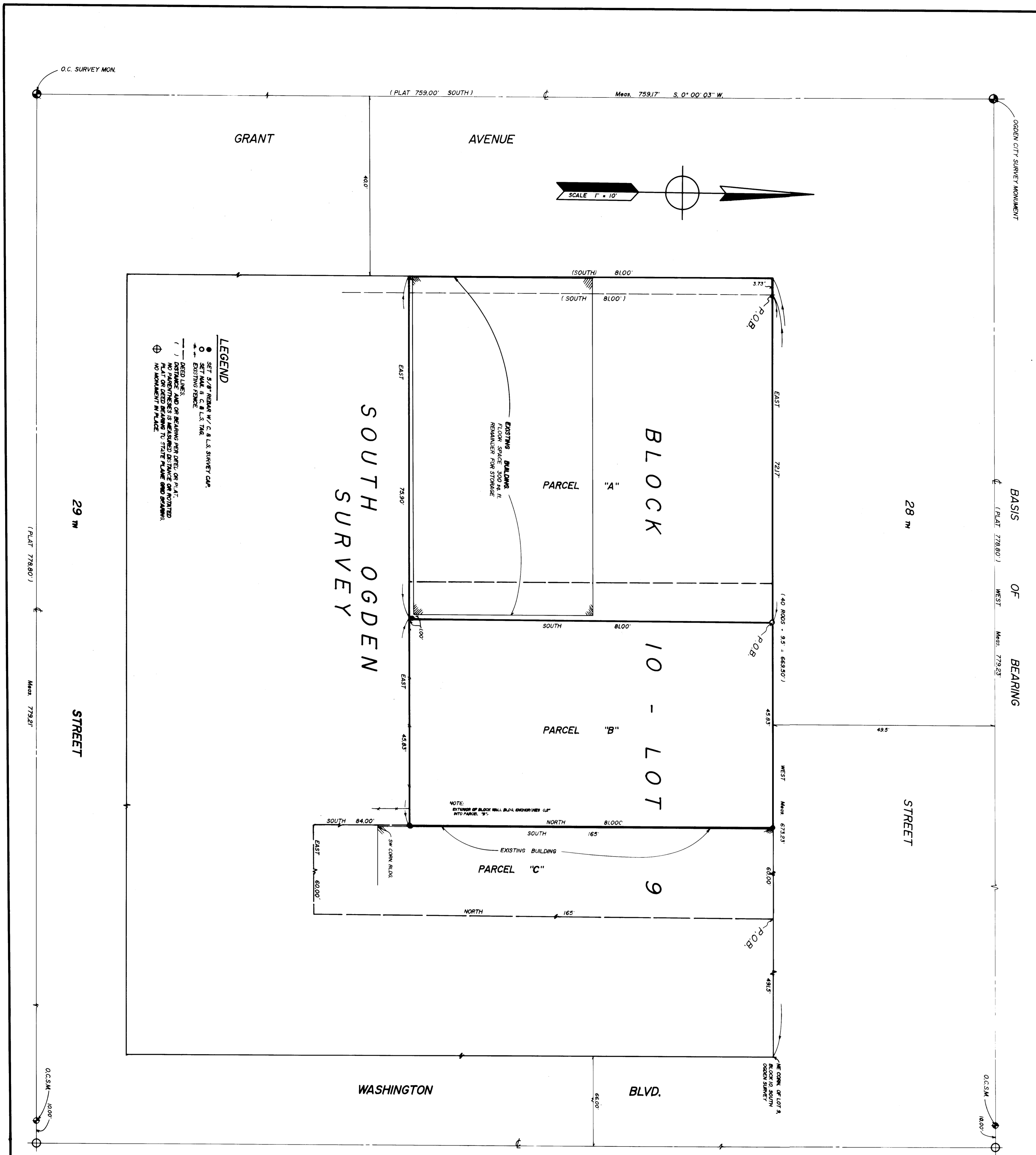

**LEGEND**

- SET NAIL IN C & L.S. TRK
- SET NAIL IN C & L.S. TRK
- EXISTING FORCE
- (---) DEED LINE
- (---) DEED LINE OR BEARING AND DISTANCE OR PLAT
- (---) DEED LINE OR BEARING AND DISTANCE OR PLAT
- ⊕ MONUMENT AS SHOWN IN PLAT
- ⊕ MONUMENT AS SHOWN IN PLAT

**LEGAL DESCRIPTIONS**

**PARCEL "A"**  
BEARING AND DISTANCE SOUTH 81.00' EAST 72.17' POINT OF BEGINNING AT A POINT ON THE SOUTH 81.00' LINE OF PARCEL "B" BEARING SOUTH 81.00' EAST 72.17' TO POINT OF BEGINNING.

**PARCEL "B"**  
BEARING AND DISTANCE SOUTH 81.00' EAST 72.17' POINT OF BEGINNING AT A POINT ON THE SOUTH 81.00' LINE OF PARCEL "A" BEARING SOUTH 81.00' EAST 72.17' TO POINT OF BEGINNING.

**PARCEL "C"**  
BEARING AND DISTANCE SOUTH 84.00' EAST 60.00' POINT OF BEGINNING AT A POINT ON THE SOUTH 84.00' LINE OF PARCEL "B" BEARING SOUTH 84.00' EAST 60.00' TO POINT OF BEGINNING.

**LEGAL DESCRIPTIONS**  
NOTE: DISTANCE OF BLOCK WILL BE 200 FEET LONGER IF 10' WIDE.

**NOTE:**  
EXISTING BUILDING FLOOR SPACE 300 SQ FT REMAINING FOR STORAGE.

**SURVEYOR'S CERTIFICATE**

I, CHARLES A. BURRITT DO HEREBY CERTIFY THAT I AM A REGISTERED LAND SURVEYOR AND THAT I HOLD CERTIFICATE NO. 731 AS ISSUED BY THE STATE OF UTAH, AND THAT I HAVE EXAMINED THE PLAT AND FOUND THAT IT IS CORRECT AND TRUE TO THE ORIGINAL RECORDS OF THE SURVEY AS SHOWN ON THE PLAT AND THAT I HAVE NOTED ANY ERRORS OR OMISSIONS AND HAVE CORRECTED THEM.

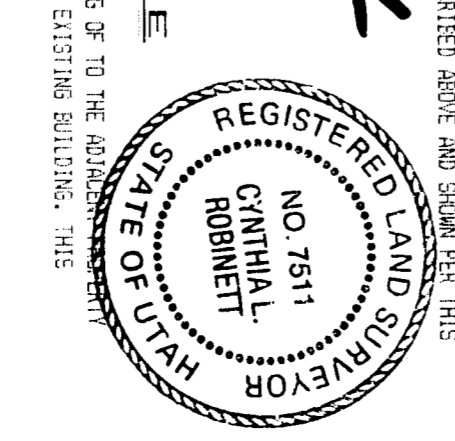

**NARRATIVE**

THE PURPOSE OF THIS SURVEY WAS TO DIVIDE A PORTION OF LAND LOTS BEING PART OF THE ORIGINAL SURVEY OF THE SOUTH 81.00' EAST 72.17' AND SOUTH 84.00' EAST 60.00' PARCELS, BEING ONE FOOT PART OF AN EXISTING BUILDING, THIS PARCEL IS TO BE COMBINED WITH SURVEYOR PARCEL TO THE EAST.

**RECEIVED**  
JUN 18 1993  
Michele County Surveyors

<p>CONSTRUCTION &amp; LAND SURVEYS, INC. 27151 WASHINGTON BLVD. OGDEN, UTAH 84401 (801) 388-4858</p>	<p>CLIENT: JOE PROGAZIER</p>	<p>JOB NO. 9-533-03</p>
<p>PROJECT LOCATION: LOT 9 &amp; 10, BLOCK 19, C.O.S., NORTH 99C, 92 TOWNSHIP 8 NORTH, RANGE 1 WEST, SALT LAKE BASE &amp; MERIDIAN</p>	<p>SURVEY DATE: 02-17-93</p>	

000843