

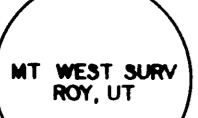

SCALE: 1" = 50'

LEGEND:
○ SET #5 CAPPED REBAR 24" LONG
● FOUND #4 REBAR

CAP DETAIL



PROPERTY DESCRIPTION
ALL OF LOT 13, NORDIC VALLEY ESTATES NO. 1, WEBER COUNTY, UTAH

NARRATIVE OF SURVEY

THE PURPOSE OF THIS SURVEY WAS TO ESTABLISH THE LOCATION OF THE TWO REAR CORNERS ON LOT 13. SINCE NO GOVERNMENT MONUMENTS WERE IN THE SURROUNDING AREA CONTROL WAS ESTABLISHED FROM THE EXISTING MONUMENTS OF NORDIC VALLEY ESTATE NO. 1 WHICH APPEARED TO HAVE BEEN DILIGENTLY SET. NO OVERLAPS OR SHORTAGES WERE ENCOUNTERED AT THIS TIME.

SURVEYORS CERTIFICATE

I, MARTIN B. MOORE JR., LICENSED LAND SURVEYOR NO. 3964, AS PRESCRIBED BY THE LAWS OF THE STATE OF UTAH, DO HEREBY CERTIFY THAT THIS SURVEY WAS MADE ON BEHALF OF MOUNTAIN WEST PROFESSIONAL LAND SURVEYORS P.C., AT THE REQUEST OF, AND EXCLUSIVELY FOR, RON PROCTOR, ONLY FOR THE PURPOSE HEREON EXPRESSED, AND IS TRUE AND CORRECT TO THE BEST OF MY KNOWLEDGE AND BELIEF.

Martin B. Moore Jr.
MARTIN B. MOORE JR.



RECEIVED
FEB 22 1988
Weber County Surveyor

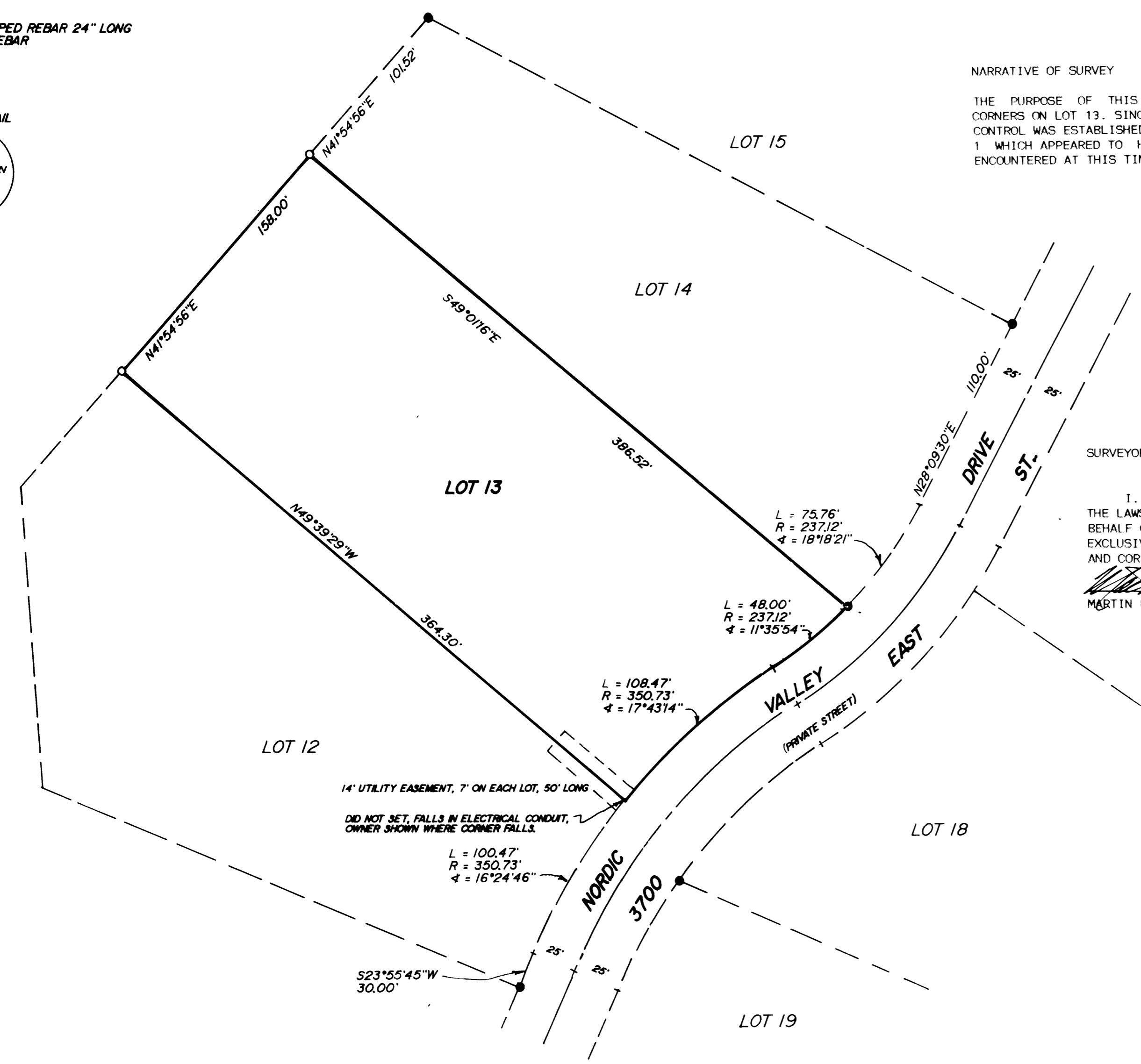

PROPERTY SURVEY

for
RON PROCTOR

ALL OF LOT 13, NORDIC VALLEY ESTATES NO. 1

Date 11-02-87	No 87-1075	Drwn E.E.S.	Chd M.B.M.
MOUNTAIN WEST PROFESSIONAL LAND SURVEYORS, P.C. Koy, Utah			