

**GOOCH SUBDIVISION**  
 A PART OF THE SE1/4 OF SECTION 31  
 T6N, R2W, SALT LAKE BASE AND MERIDIAN,  
 WEBER COUNTY, UTAH  
 JUNE, 1993

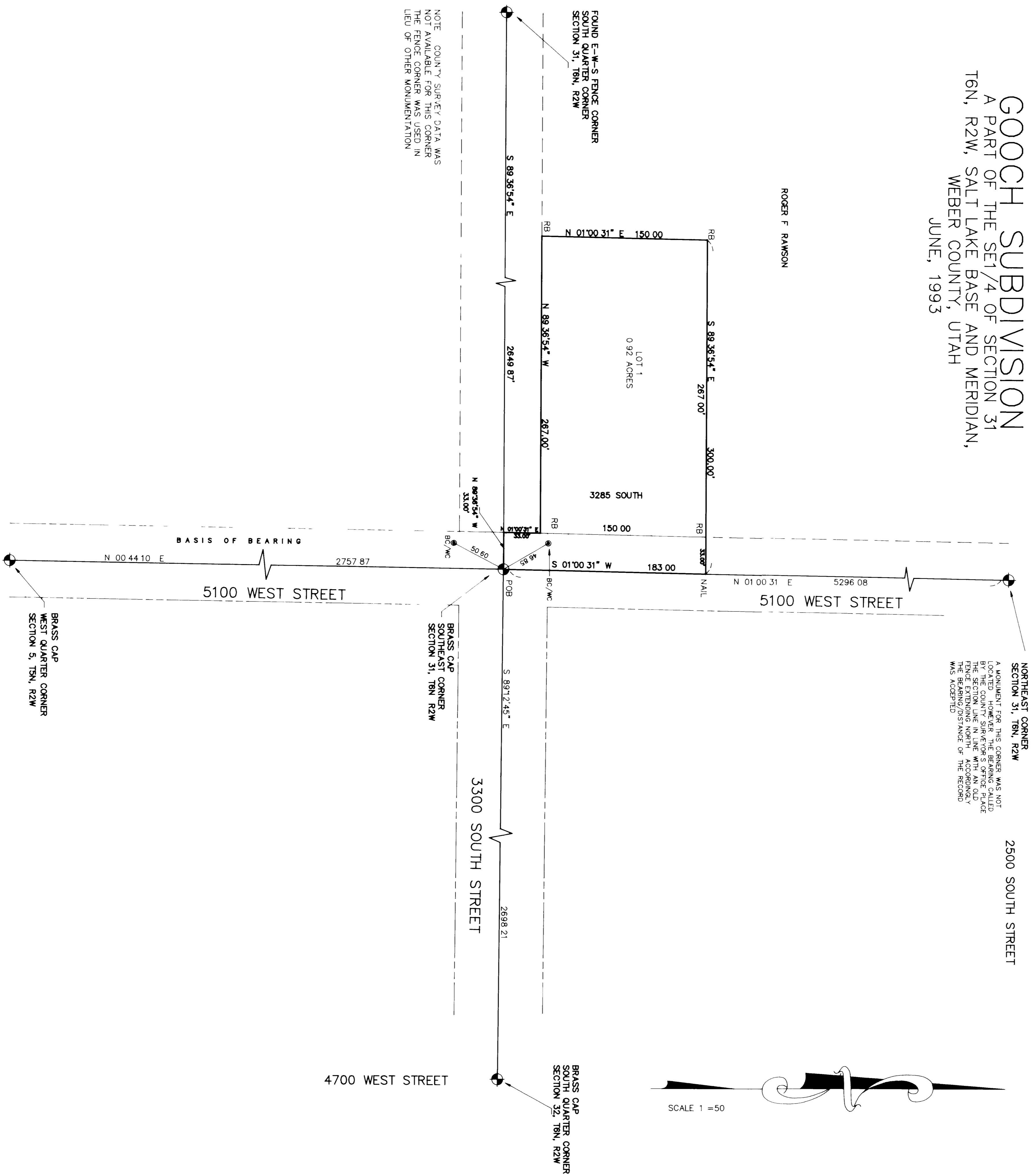

**NORTHEAST CORNER SECTION 31, T6N, R2W**  
 A MONUMENT FOR THIS CORNER WAS NOT LOCATED. HOWEVER, THE BEARING CALLED FOR IN THE DEED DESCRIBING THE SECTION LINE IN LINE WITH AN OLD BEARING OF THE BEARING/DISTANCE OF THE RECORD WAS ACCEPTED.

NOTE: COUNTY SURVEY DATA WAS NOT AVAILABLE FOR THIS CORNER. THE FENCE CORNER WAS USED IN LIEU OF OTHER MONUMENTATION.

SCALE 1" = 50'

**BOUNDARY DESCRIPTION**  
 A TRACT OF LAND SITUATE IN THE SOUTHEAST QUARTER OF SECTION 31, TOWNSHIP 6 NORTH, RANGE 2 WEST, SALT LAKE BASE AND MERIDIAN, WEBER COUNTY OF WEBER STATE OF UTAH BEING MORE PARTICULARLY DESCRIBED AS FOLLOWS:  
 COMMENCING AT THE SOUTHEAST CORNER OF SAID SECTION 31 THE TRUE POINT OF BEGINNING  
 THENCE NORTH 89 36 54 WEST 33.00 FEET  
 THENCE NORTH 01 00 31 WEST 183.00 FEET  
 THENCE NORTH 01 00 31 EAST 150.00 FEET  
 THENCE NORTH 01 00 31 EAST 150.00 FEET TO THE EAST LINE OF SAID SOUTHWEST QUARTER OF SECTION 31, 300.00 FEET  
 THENCE SOUTH 01 00 31 WEST 183.00 FEET ALONG THE SECTION LINE TO THE POINT OF BEGINNING.  
 THE ABOVE DESCRIBED TRACT OF LAND CONTAINS 106 ACRES. THE BASIS OF BEARING IS THE UTAH STATE PLANE COORDINATE SYSTEM. THE CORNER MARKERS SHOWN ON THIS PLAT ARE 5/8" DIA. GALVANIZED IRON RODS 2 FEET CALLED NORTH 00 44 10 EAST.

**OWNER'S DEDICATION**

WE, THE UNDERSIGNED OWNERS OF THE HEREBY DESCRIBED TRACT OF LAND, DO HEREBY SET APART AND SUBDUDE THE SAME INTO LOTS AND STREETS AS SHOWN ON THE PLAT AND NAME SAID TRACT  
**GOOCH SUBDIVISION**  
 AND DO HEREBY  
 DEDICATE, GRANT AND CONVEY TO WEBER COUNTY, UTAH, ALL THOSE PARTS OF SAID TRACT OF LAND SHOWN ON SAID PLAT AND INTENDED TO BE USED TO BE USED AS PUBLIC THROUGHFARES FOREVER.  
 AND DO HEREBY GRANT A PERPETUAL RIGHT AND EASEMENT OVER UPON SAID TRACT OF LAND TO SAID COUNTY FOR THE INSTALLATION AND MAINTENANCE AND OPERATION OF PUBLIC UTILITY SERVICE LINES, STORM DRAINAGE FACILITIES OR FOR THE PERPETUAL PRESERVATION OF WATER RESOURCES AND FOR THE USE OF SAID TRACT OF LAND FOR ANY OTHER PURPOSES AS MAY BE AUTHORIZED BY WEBER COUNTY, UTAH, WITH NO BUILDINGS OR STRUCTURES BEING ERECTED WHEN SUCH EASEMENTS.

IN WITNESS WHEREOF, WE HAVE HERETO SET OUR SIGNATURES THIS \_\_\_\_\_ DAY OF \_\_\_\_\_ 1993  
 ROGER F. RAWSON  
 SURVEYOR

**ACKNOWLEDGEMENT**  
 STATE OF UTAH }  
 COUNTY OF WEBER } SS  
 ON THE \_\_\_\_\_ DAY OF \_\_\_\_\_ 1993  
 PERSONALLY APPEARED BEFORE ME, \_\_\_\_\_, A NOTARY PUBLIC, \_\_\_\_\_, THE ABovesigned PLAT AND DEDICATION, WHO DULY KNOWN TO ME TO BE THE SAID SURVEYOR, AND THAT HE EXECUTED THE SAME AS VOLUNTARILY AND WITHOUT COERCION, FRAUD, OR UNLAWFUL INFLUENCE.

NOTARY PUBLIC  
 RESIDING AT \_\_\_\_\_ UTAH  
 MY COMMISSION EXPIRES \_\_\_\_\_

**SURVEY NARRATIVE**  
 A THIS SURVEY WAS MADE AT THE REQUEST OF GARY GOOCH, CLEARFIELD, UT  
 B THE PURPOSE OF THE SURVEY IS TO DETERMINE THE BOUNDARIES OF A PARCEL OF LAND, TO OBTAIN COUNTY APPROVALS FOR A SINGLE LOT SUBDIVISION, AND TO CONSTRUCT A HOME THEREON.  
 C THE CORNERS MARKED AS "RB" ARE 5/8" DIA. GALVANIZED IRON RODS WITH CAPS STAMPED "MOUNTAIN ENGINEERING", UNLESS OTHERWISE INDICATED.  
 D THE BASIS OF BEARING IS THE WEST LINE OF THE NORTHWEST QUARTER OF SECTION 5, TOWNSHIP 5 NORTH, RANGE 2 WEST, CALLED NORTH 00 44 10" EAST, AS PROVIDED BY THE WEBER COUNTY SURVEYOR'S OFFICE, WHICH BEARING IS BASED ON THE UTAH STATE PLANE COORDINATE SYSTEM.

**CERTIFICATE OF SURVEYOR**  
 I, WILLIAM L. HOYOK, A REGISTERED LAND SURVEYOR IN THE STATE OF UTAH, DO HEREBY CERTIFY THAT THIS PLAT OF GOOCH SUBDIVISION IS IN ACCORDANCE WITH THE UTAH SURVEYING ACT, AND IS A TRUE AND CORRECT REPRESENTATION OF THE LAND DESCRIBED THEREIN AND THAT THE SURVEYOR'S OFFICE AND FROM A SURVEY MADE ON THE GROUND UNDER MY DIRECTION.  
 SIGNED THIS 22nd DAY OF June 1993

**WEBER COUNTY RECORDER**  
 FILED AND RECORDED AT THE OFFICE OF THE COUNTY RECORDER OF WEBER COUNTY, UTAH, THIS 22nd DAY OF June 1993.  
 RECORDER FOR \_\_\_\_\_  
 DEPUTY

**WEBER COUNTY ATTORNEY**  
 I HAVE EXAMINED THIS SUBDIVISION PLAT AND MAP AND FIND THEM TO BE IN ACCORDANCE WITH THE REQUIREMENTS THEREIN AND NOW IN FORCE AND EFFECT.  
 SIGNED THIS \_\_\_\_\_ DAY OF \_\_\_\_\_ 19\_\_\_\_

**WEBER COUNTY PLANNING COMMISSION**  
 THIS IS TO CERTIFY THAT THIS SUBDIVISION PLAT HAS BEEN APPROVED BY THE WEBER COUNTY PLANNING COMMISSION.  
 SIGNED THIS \_\_\_\_\_ DAY OF \_\_\_\_\_ 19\_\_\_\_

**WEBER COUNTY SURVEYOR**  
 THIS IS TO CERTIFY THAT I HAVE SUPERVISED THE MAKING OF THIS SURVEY AND THAT I AM A REGISTERED SURVEYOR OF THE LAND DESCRIBED THEREIN AND THAT I AM THE SURVEYOR OF RECORD IN THIS OFFICE AND THE WEBER COUNTY RECORDER'S OFFICE.  
 SIGNED THIS \_\_\_\_\_ DAY OF \_\_\_\_\_ 19\_\_\_\_

**WEBER COUNTY ENGINEER**  
 I HEREBY CERTIFY THAT I AM A REGISTERED ENGINEER AND APPROVE THE DESIGN AND DRAWINGS OF THIS SUBDIVISION AND THE AMOUNT OF FINANCIAL GUARANTEE FOR THESE IMPROVEMENTS.  
 SIGNED THIS \_\_\_\_\_ DAY OF \_\_\_\_\_ 19\_\_\_\_

**WEBER COUNTY COMMISSIONERS**  
 THIS IS TO CERTIFY THAT THIS SUBDIVISION PLAT AND THE DESIGN THEREON HAVE BEEN APPROVED BY THE COMMISSIONERS OF WEBER COUNTY, UTAH.  
 SIGNED THIS \_\_\_\_\_ DAY OF \_\_\_\_\_ 19\_\_\_\_

**MOUNTAIN ENGINEERING**  
 2300 WEST OLD HIGHWAY ROAD  
 MORGAN, UTAH 84050  
 TEL (801) 829-3747 829-3620

DATE	BY	REVISIONS	COMMENTS
6-15	WLH	ORIGINAL ISSUE	
7-12	WLH	REVISED PER WEBER COUNTY REVIEW	

DESIGNED BY: W. HOLYOAK  
 DRAWN BY: W. HOLYOAK  
 DATE: JUNE, 1993

**GOOCH SUBDIVISION**  
 A PART OF THE SE1/4 OF SECTION 31  
 T6N, R2W, SALT LAKE BASE AND MERIDIAN,  
 WEBER COUNTY, UTAH

DRAWING NO. ME 93-69  
 SHEET 1 OF 1  
 FILED "GOOCH"

FOR GARY GOOCH