

SCALE 1" = 100'

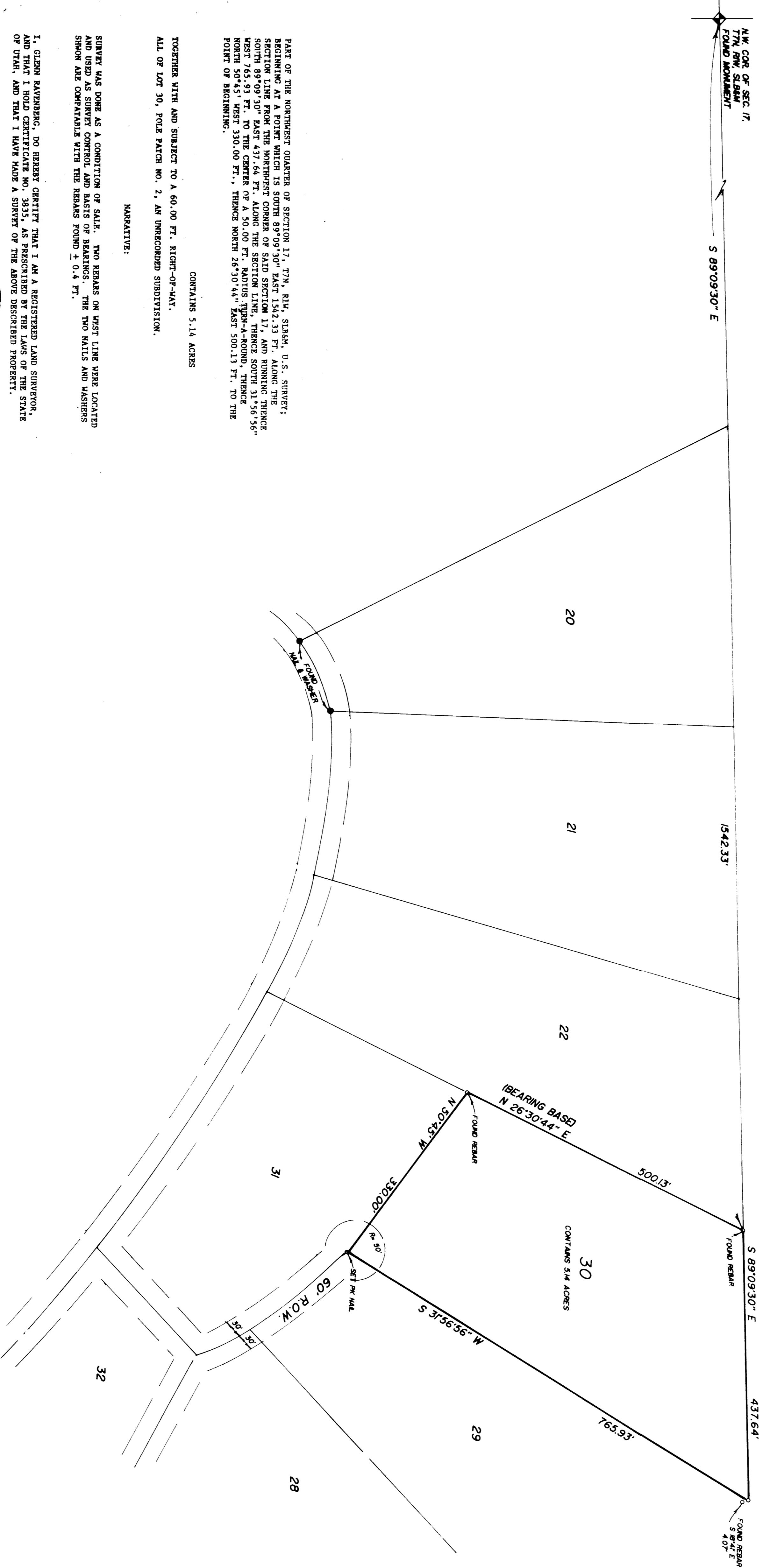

PART OF THE NORTHWEST QUARTER OF SECTION 17, T7N, R1W, S24M, U.S. SURVEY; BEGINNING AT A POINT WHICH IS SOUTH 89°09'30" EAST 1542.33 FT. ALONG THE SOUTH 89°09'30" EAST LINE OF SAID SECTION 17, AND RUNNING THENCE WEST 765.93 FT. TO THE CENTER OF A 30.00 FT. RADIUS TURN-A-ROUND, THENCE NORTH 58°45' WEST 330.00 FT., THENCE NORTH 26°30'44" EAST 500.13 FT. TO THE POINT OF BEGINNING.

CONTAINS 5.14 ACRES

TOGETHER WITH AND SUBJECT TO A 60.00 FT. RIGHT-OF-WAY.

ALL OF LOT 30, POLE PATCH NO. 2, AN UNRECORDED SUBDIVISION.

ABSTRACT:

SHOWN WAS DONE AS A CONDITION OF SALE. TWO REMAINS ON WEST LINE WERE LOCATED AND MEASURED BY THE SURVEYOR. THE REMAINS WERE FOUND TO BE 1.02 FT. AND 0.57 FT. THE TWO NAILS AND MARKERS SHOWN ARE COMPATIBLE WITH THE REMAINS FOUND ± 0.2 FT.

I, CLAREN RAVENBERG, DO HEREBY CERTIFY THAT I AM A REGISTERED LAND SURVEYOR, AND THAT I HOLD CERTIFICATE NO. 3835, AS PRESCRIBED BY THE LAWS OF THE STATE OF OHIO, AND THAT I HAVE MADE A SURVEY OF THE ABOVE DESCRIBED PROPERTY.

MAY 28, 1993

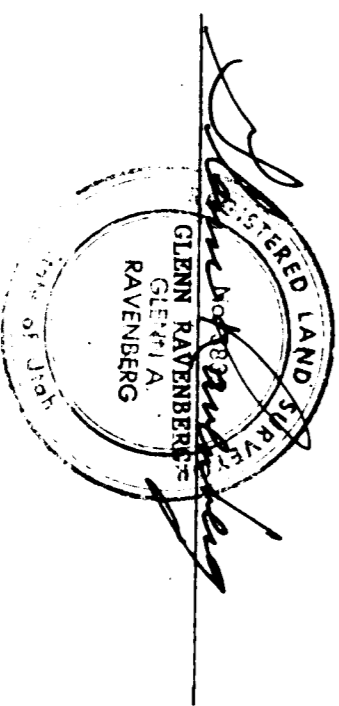

PART OF THE NW 1/4 OF SEC. 17, T7N, R1W, S24M

RECEIVED
JUL 14 1993

Welder County Surveyor

INTERMOUNTAIN SURVEYING
14440
14440

PROPERTY SURVEY

FOR
JOHN LASATER (DON SPATIG)

MAY 27 1993

F = 100'

PS-93-45