

CENTER OF SEC. 18,  
T7N, R1W, SLB&M



SCALE 1" = 100'

○ SET REBAR & CAP

A PART OF THE SOUTHEAST QUARTER OF SECTION 18, T7N, R1W, SLB&M, U.S. SURVEY, BEGINNING AT A POINT WHICH IS NORTH 0°27'59" EAST 928.43 FT. ALONG THE QUARTER SECTION LINE FROM THE SOUTHWEST CORNER OF SAID SOUTHEAST QUARTER SECTION AND RUNNING THENCE NORTH 0°27'59" EAST 156.07 FT. ALONG SAID QUARTER SECTION LINE, THENCE SOUTH 89°43'56" EAST 908.14 FT., THENCE SOUTH 11°10'04" WEST PARALLEL TO 900 WEST STREET 16.42 FT., THENCE SOUTH 89°43'56" EAST 255.60 FT. TO A POINT WHICH IS NORTH 89°43'56" WEST 373.00 FT. ALONG THE SECTION LINE, AND NORTH 11°10'04" EAST 1088.00 FT. PARALLEL TO 900 WEST STREET FROM THE SOUTHEAST CORNER OF THE WEST HALF OF THE SOUTHEAST QUARTER OF SAID SECTION 18, THENCE SOUTH 11°10'04" WEST 111.50 FT., THENCE NORTH 89°43'56" WEST 33.46 FT. TO THE WEST LINE OF 900 WEST STREET, THENCE SOUTH 11°10'04" WEST 31.02 FT. ALONG SAID WEST LINE, THENCE NORTH 89°43'56" WEST 1100.77 FT. TO THE POINT OF BEGINNING.

CONTAINS 4.00 ACRES  
ROAD 0.09  
NET 3.91 ACRES

NARRATIVE

THIS SURVEY WAS DONE AS A CONDITION OF SALE. THE TWO SECTION CORNERS SHOWN WERE LOCATED AND USED FOR SURVEY CONTROL AND BASIS OF BEARINGS.

I, GLENN RAVENBERG, DO HEREBY CERTIFY THAT I AM A REGISTERED LAND SURVEYOR, AND THAT I HOLD CERTIFICATE NO. 3835, AS PRESCRIBED BY THE LAWS OF THE STATE OF UTAH, AND THAT I HAVE MADE A SURVEY OF THE ABOVE DESCRIBED PROPERTY. I FURTHER CERTIFY THAT ABOVE PLAT CORRECTLY SHOWS THE TRUE DIMENSIONS OF THE PROPERTY SURVEYED.

MAY 27, 1993

*Glenn Ravenberg*  
GLENN RAVENBERG  
SURVEYOR

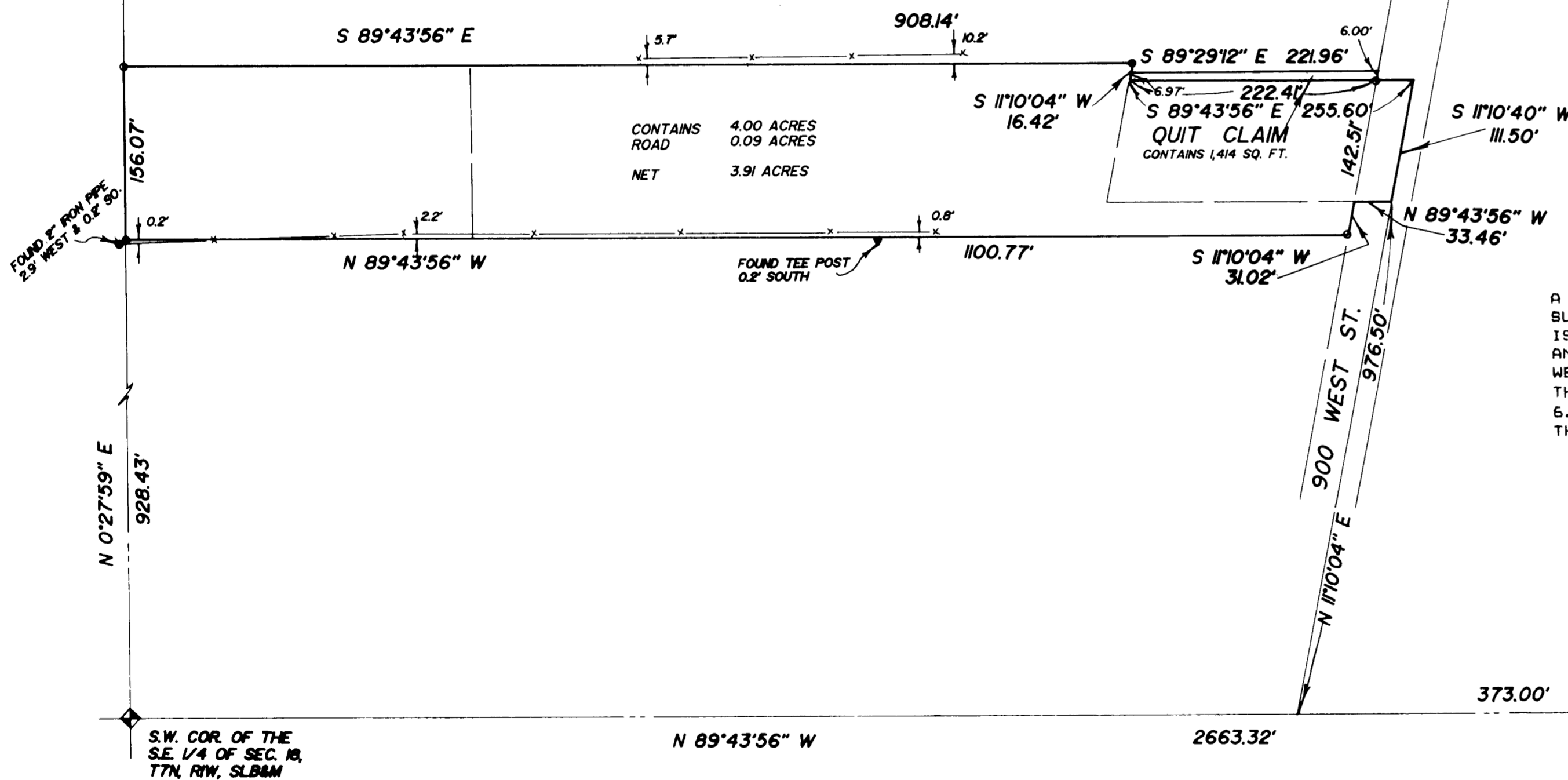

QUIT CLAIM  
A PART OF THE SOUTHEAST QUARTER OF SECTION 18, T7N, R1W, SLB&M, U.S. SURVEY, BEGINNING AT A POINT ON THE WEST LINE OF 900 WEST STREET WHICH IS NORTH 89°43'56" WEST 373.00 FT., NORTH 11°10'04" EAST 1088.00 FT., IS NORTH 89°43'56" WEST 33.46 FT. FROM THE SOUTHEAST CORNER OF THE WEST HALF OF THE SOUTHEAST QUARTER OF SAID SECTION 18 AND RUNNING THENCE NORTH 89°43'56" WEST 222.14 FT., THENCE NORTH 11°10'04" EAST 6.97 FT., THENCE SOUTH 89°29'12" EAST 221.96 FT. TO SAID WEST LINE, THENCE SOUTH 11°10'04" WEST 6.00 FT. TO THE POINT OF BEGINNING.  
CONTAINS 1414 SQ. FT.

RECEIVED  
JUL 14 1993

Weber County Surveyor

S.E. COR. OF THE WEST  
1/2 OF THE S.E. 1/4 OF  
SEC. 18, T7N, R1W, SLB&M  
1331.66'  
S.E. COR. OF SEC. 18,  
T7N, R1W, SLB&M

INTERMOUNTAIN SURVEYING  
Layton, Utah 84041 (801) 544-1170  
PROPERTY SURVEY  
FOR  
JOHN LASATER  
PART OF THE S.E. 1/4 OF SEC. 18, T7N, R1W, SLB&M  
MAY 27, 1993 1" = 100' PS-93-46