

R.W. ESTATE
 A PART OF THE S.W. 1/4 OF SEC. 19, T7N RW SL&M, U.S. SURVEY
 PLEASANT VIEW CITY, WEBER COUNTY, UTAH

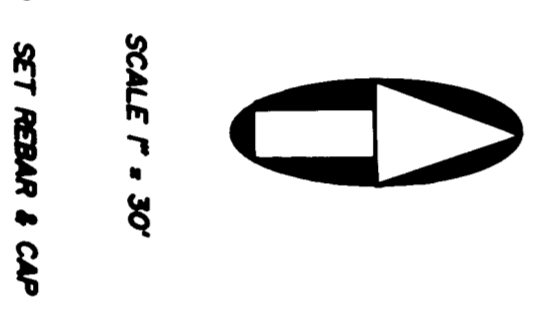
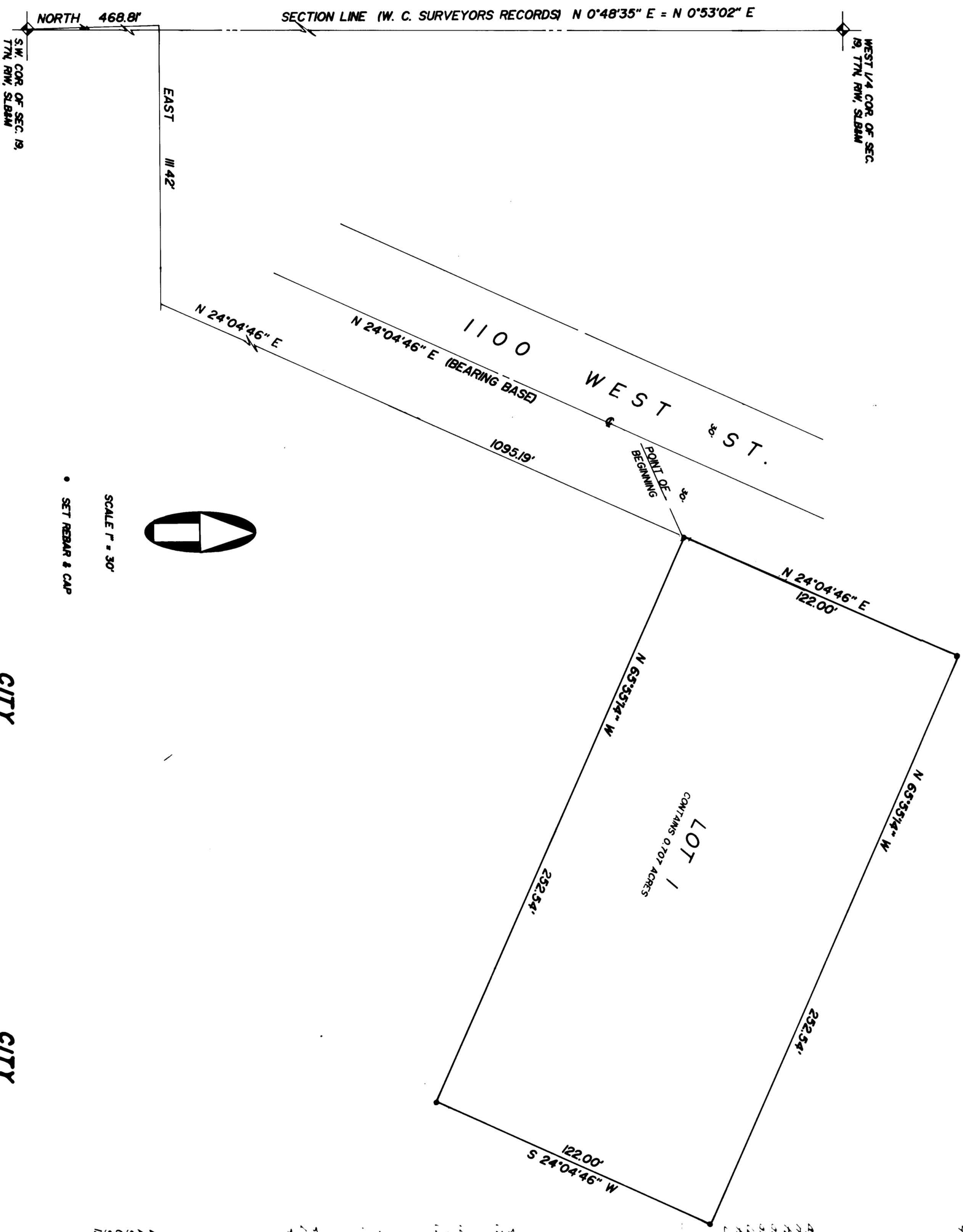

SURVEYORS CERTIFICATE

I, LEWIS R. WILSON, a Registered Land Surveyor in the State of Utah, do hereby certify that the above described plat is a true and correct representation of the boundary description of the herein described subdivision as shown on the original survey of the R.W. Estate, Pleasant View City, Weber County, Utah, and that the same is in accordance with the laws of the State of Utah. Witness my hand and the seal of my office this 15th day of June, 1993.

Lewis R. Wilson
 Registered Land Surveyor
 No. 1234

OWNERS DEDICATION

I, the undersigned, owner of the herein described part of said R.W. Estate, do hereby dedicate to the City of Pleasant View, Utah, the herein described portion of said R.W. Estate, to be known as West St., and the same shall be subject to the easement of the City of Pleasant View, Utah, for the purpose of providing for the public use and convenience of the citizens of said City. Witness my hand and the seal of my office this 15th day of June, 1993.

ACKNOWLEDGEMENT

SIGNER OR SIGNERS
 I, the undersigned, do hereby acknowledge that I am the owner of the herein described part of said R.W. Estate, and that I have executed the foregoing plat in accordance with the laws of the State of Utah. Witness my hand and the seal of my office this 15th day of June, 1993.

 Signature of Owner

 Name of Owner

BOUNDARY DESCRIPTION

A PART OF THE SOUTHWEST QUARTER OF SECTION 19, T7N, RW SL&M, U.S. SURVEY, BEGINNING AT THE S.W. CORNER OF SECTION 19, T7N, RW SL&M, U.S. SURVEY, BEARING NORTH 0°48'33\"/>

CITY ENGINEER
 I hereby certify that I have carefully investigated the lines of survey of the foregoing plat and the legal descriptions of the land embraced therein and find them to be correct and to agree with the lines and measurements as recited in this plat.
 Signed this _____ day of _____, 1993.

CITY APPROVAL
 This is to certify that this plat and dedication of this part of the R.W. Estate, Pleasant View City, Utah, is in accordance with the laws of the State of Utah.
 Approved by the Planning Commission on this _____ day of _____, 1993.

CITY PLANNING COMMISSION
 Approved by the Planning Commission of Pleasant View City on this _____ day of _____, 1993.

CITY ATTORNEY
 APPROVED BY THE ATTORNEY FOR THE CITY ATTORNEY ON THIS _____ DAY OF _____, 1993.

COUNTY RECORDER
 I hereby certify that this plat and dedication of this part of the R.W. Estate, Pleasant View City, Utah, is in accordance with the laws of the State of Utah.
 Recorded this _____ day of _____, 1993, at _____ o'clock _____ M.

INTERMOUNTAIN SURVEYING