

LORELA SUBDIVISION
PART OF THE SOUTHEAST QUARTER OF SECTION 26, T.6N., R.2W., S1B1M
WEST HAVEN CITY, WEBER COUNTY, UTAH

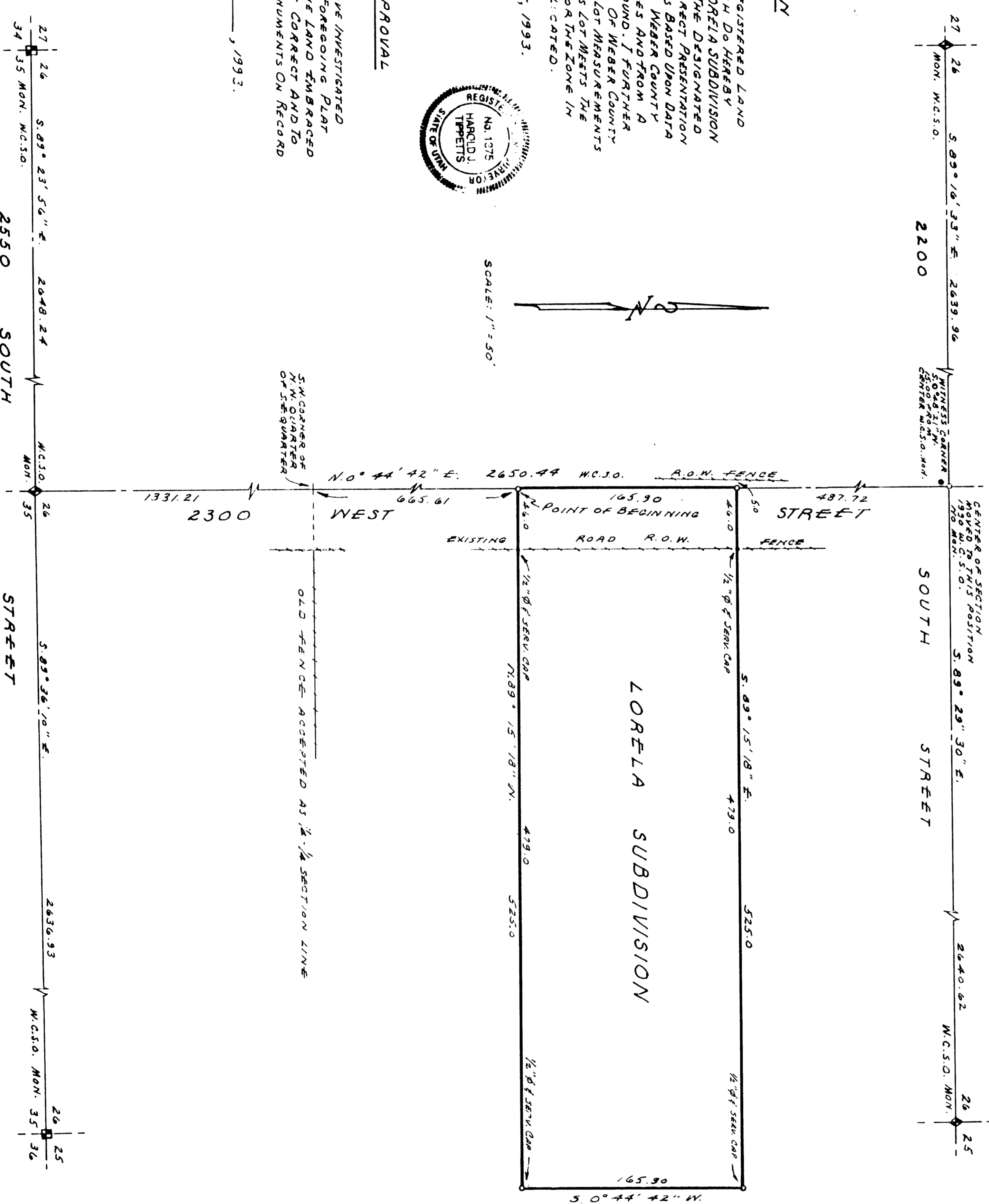

SURVEYOR'S CERTIFICATION

I, HAROLD V. TIPPETS, A REGISTERED LAND SURVEYOR IN THE STATE OF UTAH, DO HEREBY CERTIFY THAT THIS PART OF THE SUBDIVISION HAS BEEN SURVEYED AND THE DISTANCES AND BEARINGS ARE TRUE AND CORRECT. I HAVE RECORDED THIS SURVEY IN THE PUBLIC RECORDS OF THE COUNTY OF WEBER, UTAH. I HAVE ALSO RECORDED THIS SURVEY IN THE PUBLIC RECORDS OF THE COUNTY OF WEBER, UTAH. I HAVE ALSO RECORDED THIS SURVEY IN THE PUBLIC RECORDS OF THE COUNTY OF WEBER, UTAH. I HAVE ALSO RECORDED THIS SURVEY IN THE PUBLIC RECORDS OF THE COUNTY OF WEBER, UTAH.

Signed this 23rd Day of August, 1993.
Harold V. Tippetts
LICENSE NO. 1373



WEBER COUNTY SURVEYOR APPROVAL

I HEREBY CERTIFY THAT I HAVE INVESTIGATED THE LINES OF SURVEY OF THE FOREGOING PLAT AND LEGAL DESCRIPTION OF THE LAND EMBRACED THEREIN AND FIND THEM TO BE CORRECT AND TO AGREE WITH THE LINES AND MONUMENTS ON RECORD IN THIS OFFICE.

Signed this ___ Day of _____, 1993.
WEBER COUNTY SURVEYOR

CITY ATTORNEY

I HAVE EXAMINED THIS SUBDIVISION PLAT AND IN MY OPINION IT CONFORMS WITH THE CITY ORDINANCE APPLICABLE HERETO AND NOW IN FORCE AND EFFECT.

Signed this ___ Day of _____, 1993.
West Haven City Attorney

CITY ENGINEER
I HEREBY CERTIFY THAT I HAVE EXAMINED THIS SUBDIVISION PLAT AND THE DESIGNATION OF STREETS AND HEREWITH GIVE MY APPROVAL.
Signed this ___ Day of _____, 1993.

WEST HAVEN CITY ENGINEER

PLANNING COMMISSION APPROVAL

THIS IS TO CERTIFY THAT THIS SUBDIVISION PLAT WAS DEBATED AND APPROVED BY THE WEST HAVEN CITY PLANNING COMMISSION ON _____ DAY OF _____, 1993.

CHAIRMAN

CITY COUNCIL ACCEPTANCE

THIS IS TO CERTIFY THAT THIS SUBDIVISION PLAT AND THE DEDICATION OF STREETS AND EASEMENTS AS DEPICTED THEREON ARE HEREBY ACCEPTED BY THE WEST HAVEN CITY COUNCIL THIS ___ DAY OF _____, 1993.

MAYOR

DEED OF RECORD

BEGINNING AT A POINT WHICH IS 666.0 FEET NORTH OF THE SOUTHWEST CORNER OF THE NORTHWEST QUARTER OF THE SOUTHEAST QUARTER OF SECTION 26, TOWNSHIP 6 NORTH, RANGE 2 WEST, SALT LAKE BASE AND MERIDIAN.

BOUNDARY DESCRIPTION

PART OF THE SOUTHEAST QUARTER OF SECTION 26, TOWNSHIP 6 NORTH, RANGE 2 WEST, SALT LAKE BASE AND MERIDIAN.

OWNERS' DEDICATION

THE UNDERSIGNED OWNERS OF THE HEREON DESCRIBED TRACT OF LAND HEREBY SET PART AND SUBDIVIDE THE SAME INTO A LOT AND STREET AS SHOWN ON THIS PLAT AND NAME SAID TRACT LORELA SUBDIVISION, AND HEREBY DEDICATE, GRANT AND CONVEY TO WEST HAVEN CITY, UTAH, ALL THOSE PARTS OR PORTIONS OF SAID TRACT OF LAND DESIGNATED AS STREETS, THE SAME TO BE USED AS PUBLIC THROUGH-PASSES, PARKS, AND ALSO DEDICATE TO WEST HAVEN CITY, UTAH, CERTAIN STRIPS SHOWN HEREON THE SAME TO BE USED FOR THE INSTALLATION, MAINTENANCE AND OPERATION OF PUBLIC UTILITY SERVICE LINES AND DRAINAGE AS MAY BE AUTHORIZED BY WEST HAVEN CITY, WITH NO BUILDINGS OR STRUCTURES BEING ERECTED WITHIN SUCH EASEMENTS.

Signed this 23rd Day of August, 1993.
Harold V. Tippetts
LORELA S. TIPPETS

ACKNOWLEDGEMENT

STATE OF UTAH }
COUNTY OF DAVIS }
BEFORE ME, THE UNDERSIGNED Notary Public, The DEPOSITOR OF THE HEREON DEDICATION DID PERSONALLY APPEAR THIS 23rd Day of August, 1993 AND DULY ACKNOWLEDGED THEY DID SO FREELY AND VOLUNTARILY SAID DEDICATION FOR THE PURPOSES THEREIN MENTIONED.

Notary Public
Commission Expires: 8/1/97

RECEIVED
AUG 25 1993
WEBER COUNTY SURVEYOR

WEBER COUNTY RECORDER
Entry # _____ Fee _____
Filed for Record & Record
this ___ Day of _____, 1993
At _____ in Book _____ of _____
Page _____ of _____
By _____
Deputy