

DRAWING NUMBER
000888

DRAWING NUMBER
000888

DRAWING NUMBER
000888

DRAWING NUMBER
000888

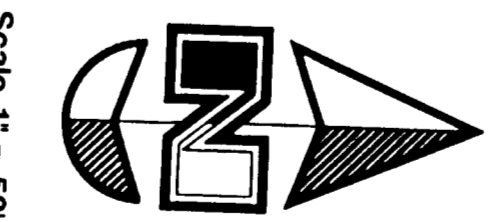
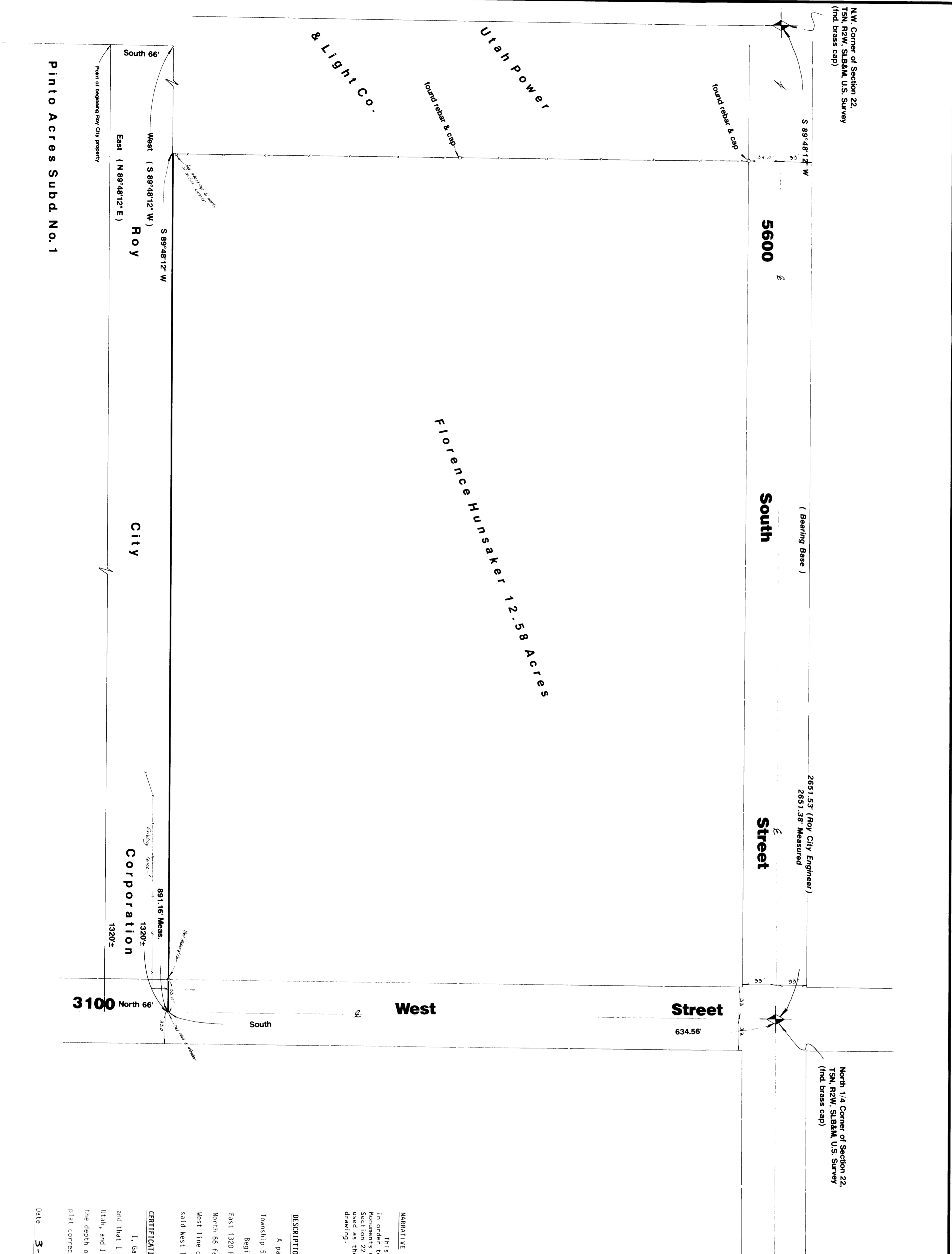

Scale 1" = 50'

ABSTRACT
This survey was requested by Blake Mahlen, City Engineer for Roy City, in order to establish the North Line of the Roy City Property, Brass Cap of Section 22. A line bearing South $89^{\circ}48'12'' W$ West between the Northwest Corner of said Section 22 and the Northwest Corner of said Northwest Quarter, thence North 66 feet along said East line, thence West 1320 feet, more or less, to the West line of the Northeast Quarter of said Northwest Quarter, thence South along said West line 66 feet to the point of beginning.

DESCRIPTION
A part of the Northeast Quarter of the Northwest Quarter of Section 22, Township 5 North, Range 2 West, Salt Lake Base and Meridian, U.S. Survey; Beginning at the Northwest Corner of Pinto Acres Subdivision No. 1, thence East 1320 feet, more or less, to the East line of said Northwest Quarter, thence North 66 feet along said East line, thence West 1320 feet, more or less, to the West line of the Northeast Quarter of said Northwest Quarter, thence South along said West line 66 feet to the point of beginning.

CERTIFICATION
I, Gary L. Newman, do hereby certify that I am a Registered Land Surveyor, and that I hold Certificate No. 4778, as prescribed by the Laws of the State of Utah, and I have made a survey of the North line of the Roy City Property through the depth of the Wallace Hunsaker Property. I further certify that the above plat correctly shows the true dimensions of the property surveyed.

Date 3-3-73
Gary L. Newman
Gary L. Newman

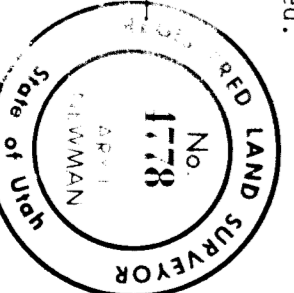

RECEIVED
SEP 23 1993
WATER RESOURCES DIVISION

GREAT MASH ENGINEERING, INC.
Professional Engineers
ODDEN & SALT LAKE CITY, UTAH

Property Survey for the City of Roy

A Part of the NW 1/4 of Section 22, T5N, R2W, S18M, U.S. Survey

Scale: 1" = 50'

January 4, 1993