

DRAWING NUMBER
000889

DRAWING NUMBER
000889

DRAWING NUMBER
000889

DRAWING NUMBER
000889

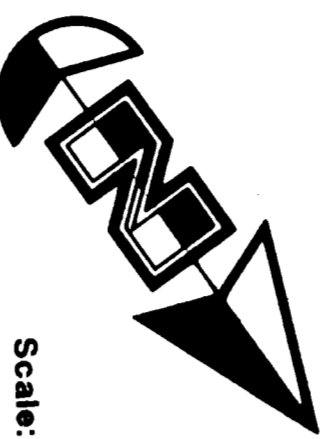

Scale: 1" = 20'

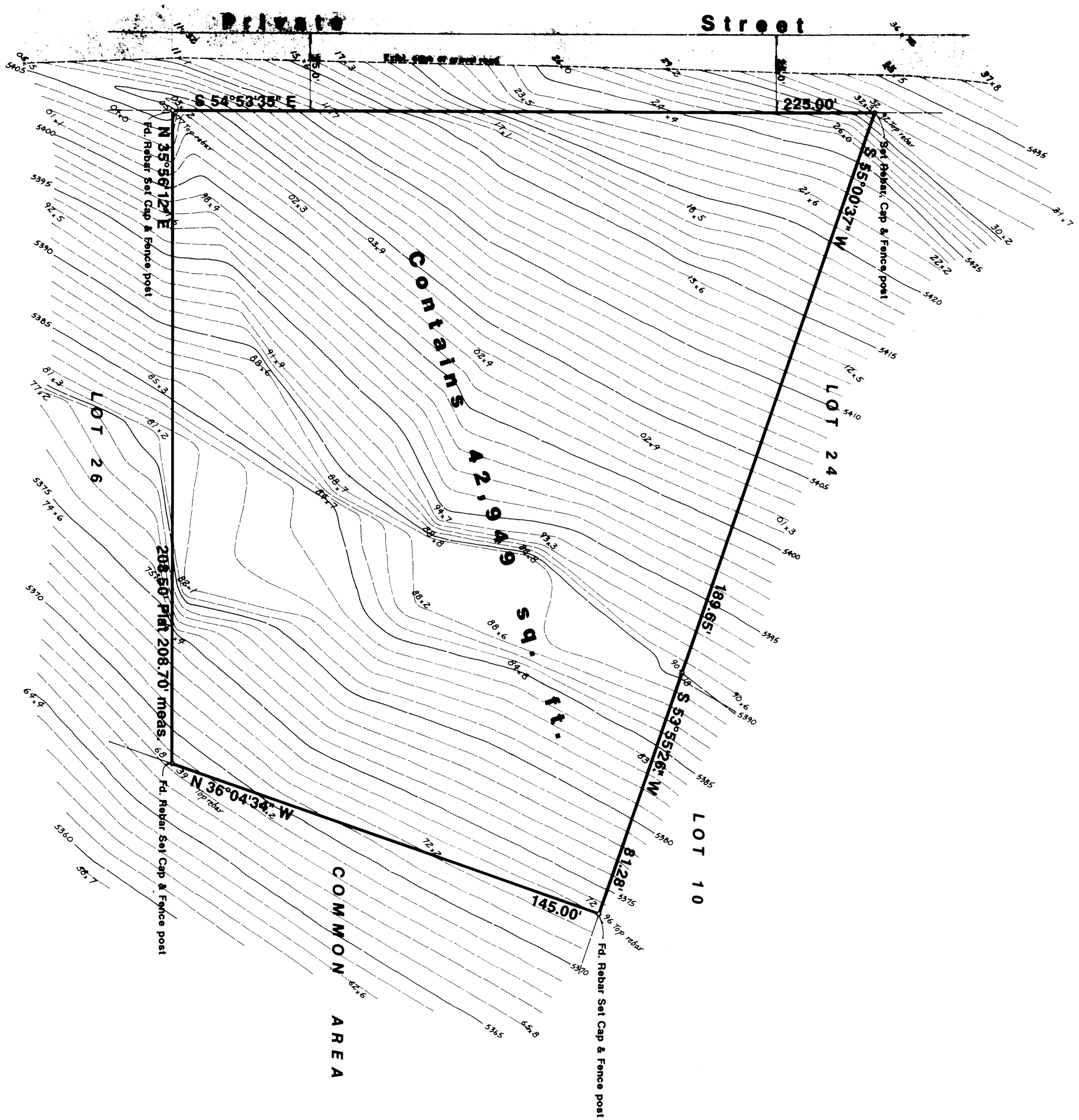

NARRATIVE

This Topographic and Property Survey was requested by Mr. Bob Herman of Sanders Herman Architects for the purpose of recovering the lot corners and gathering information to design a structure. This lot was surveyed by Great Basin in 1974 for Dr. Kim Richards. Three of the corners set in 1974 were recovered. A rebar, cap and metal fence post was placed at the Northwest corner of the lot.

LEGAL DESCRIPTION

All of Lot 25, Spring Mountain Ranchettes, Liberty, Weber County, Utah according to the official plat thereof.

CERTIFICATION

I, Gary L. Newman, do hereby certify that I am a Registered Land Surveyor, and that I hold Certificate No. 4778, as prescribed by the laws of the State of Utah, and I have made a survey of the above described property. I further certify that the above plat correctly shows the true dimensions and the property surveyed.

Date 3-1-93

Gary L. Newman
Gary L. Newman

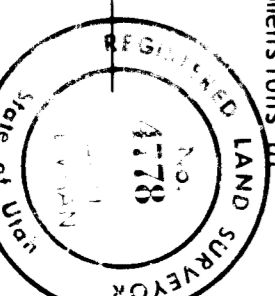

GREAT BASIN ENGINEERING, INC.
CONSULTING ENGINEERS & SURVEYORS
ODDEN & SALT LAKE CITY, UTAH

Topographical Survey

for

Bob Herman

Lot 25, Spring Mountain Ranchettes
A part of the N.W. 1/4 of Section 20, 77N. R1E, S18 & 19 N.

RECEIVED
SEP 23 1993
Weber County, Utah

DATE	1/23/92	SCALE	1"=20'	PROJECT	TS-82-21
BY		CHECKED		DATE	

000889