

DRAWING NUMBER
000911

DRAWING NUMBER
000911

DRAWING NUMBER
000911

DRAWING NUMBER
000911

PLAN HOLD CORPORATION • IRVINE, CALIFORNIA
REORDER BY NUMBER 0754R
POSITION EDGE OF PRINT ON THIS LINE

PLAN HOLD CORPORATION • IRVINE, CALIFORNIA
REORDER BY NUMBER 0754R
POSITION EDGE OF PRINT ON THIS LINE

PLAN HOLD CORPORATION • IRVINE, CALIFORNIA
REORDER BY NUMBER 0754R
POSITION EDGE OF PRINT ON THIS LINE

PLAN HOLD CORPORATION • IRVINE, CALIFORNIA
REORDER BY NUMBER 0754R
POSITION EDGE OF PRINT ON THIS LINE

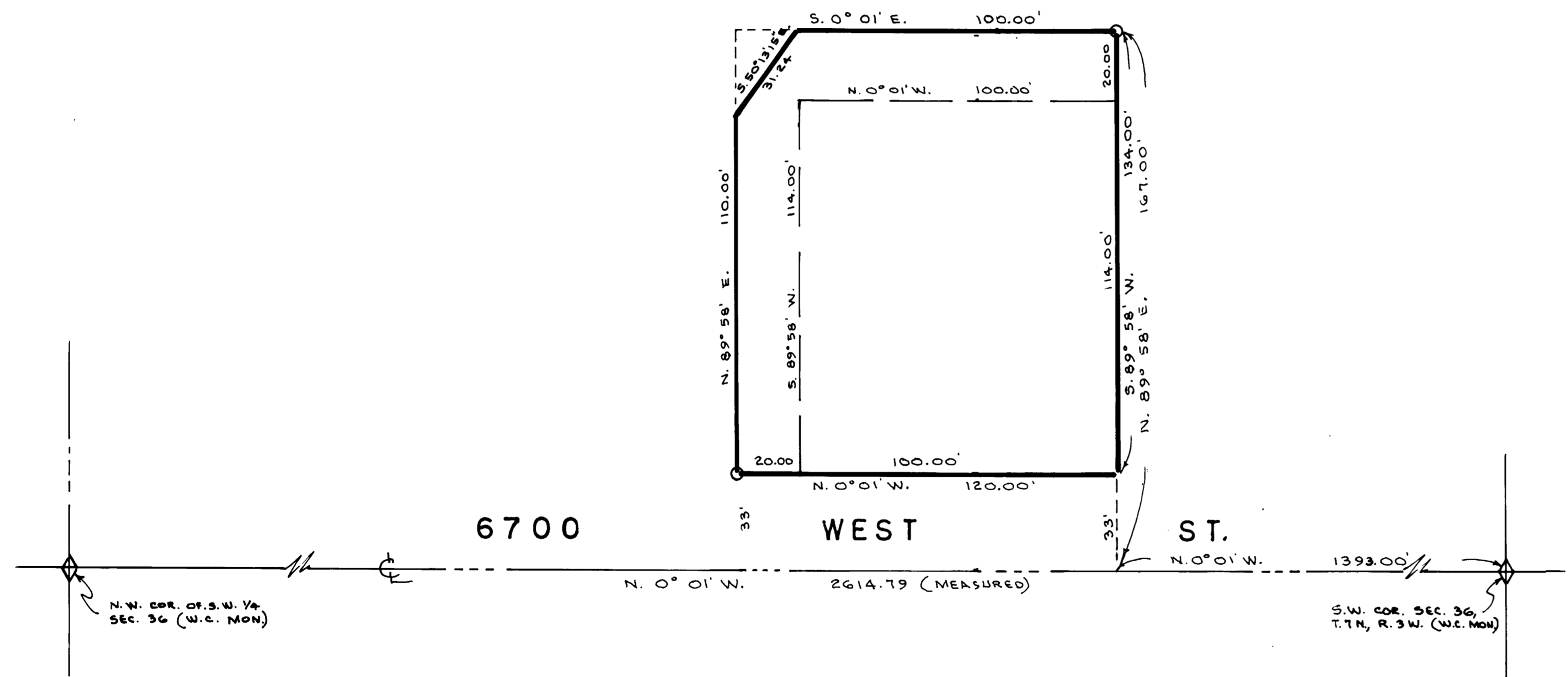

SURVEYORS CERTIFICATE

I, Larry M. Buttars, a registered Land Surveyor as prescribed by the laws of the State of Utah, and holding licence No. 2596, do hereby certify that I made a survey of the below described property and the Plat hereon is a true and correct representation of said survey.

Date: 7-27-93 Sign: *Larry M. Buttars*

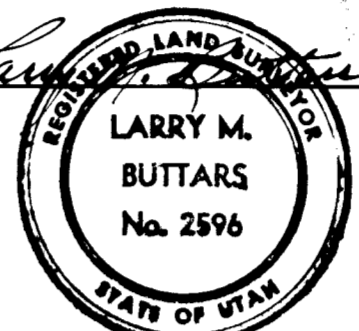

DESCRIPTION PROPERTY TO BE ACQUIRED

Beginning 1393.00 ft. N. 0° 01' W. along the Section line and 167.00 ft. N. 89° 58' E. from the Southwest corner of Section 36, T. 7 N., R. 3 W., S. L. B. # M., U.S. Survey: Running thence S. 89° 58' W. 20.00 ft., thence N. 0° 01' W. 100.00 ft., thence S. 89° 58' W. 114.00 ft. to East line of road, thence N. 0° 01' W. along road 20.00 ft., thence N. 89° 58' E. 110.00 ft., thence S. 50° 13' 15" E. 31.24 ft., thence S. 0° 01' E. 100.00 ft. to the point of beginning. Contains 4440 Sq. ft.

COMBINED DESCRIPTION

Beginning 1393.00 ft. N. 0° 01' W. along the Section line and 33.00 ft. N. 89° 58' E. from the Southwest corner of Section 36, T. 7 N., R. 3 W., S. L. B. # M., U.S. Survey: Running thence N. 0° 01' W. along the East line of road 120.00 ft., thence N. 89° 58' E. 110.00 ft., thence S. 50° 13' 15" E. 31.24 ft., thence S. 0° 01' E. 100.00 ft., thence S. 89° 58' W. 134.00 ft. to point of beginning. Contains 15,840 Sq. ft.

NARRATIVE

The purpose of this survey was to establish and describe additional property to add to an existing lot.
Basis of Bearings: N. 0° 01' W. as given on the deed description and shown on the County plats on the West line of the S.W. 1/4 Sec.

RECEIVED
OCT 20 1993
Weber County Surveyor

LEGEND

- o Set 3/8" x 24" re-bar with plastic cap stamped L. Buttars R.L.S. 2596
- Set P.K. nail with ribbon

BUTTARS SURVEYING
1815 26th STREET OGDEN, UT. 84401
PHONE 392-5221
CLIENT: BOB THOMAS
SURVEY LOCATION:
S.W. 1/4 SEC. 36, T. 7 N., R. 3 W.
S.L.B. # M. WEBER CO.
SURVEY DATE: 7-24-93

000911