

PROPOSED DESCRIPTION TO HARRIS

Part of the S.E. 1/4 of the N.E. 1/4 of Section 36, T.6N., R.2W., S.L.B.#M., U.S. Survey: Beginning at a point on the West R.O.W. line of 1100 West St. (Pennsylvania Ave.) 3241.14 N.0°22'18"E. along the Section line and 36.55 ft. N.89°37'42"W. from the S.E. corner of said Section 36, said point being S.0°22'18"W. 1996.36 ft. and N.89°37'42"W. 36.55 ft. from the N.E. corner of said Section 36, and running thence S.0°22'18"W. 41.65 ft., thence S.87°19'W. along an existing chain link fence 83.30 ft., thence N.89°22'48"W. 243.97 ft., thence N.12°54'41"E. 47.54 ft., thence S.89°22'48"E. 316.83 ft. to the point of beginning. Contains 14,756.7 Sq. ft. (0.339 Ac.)

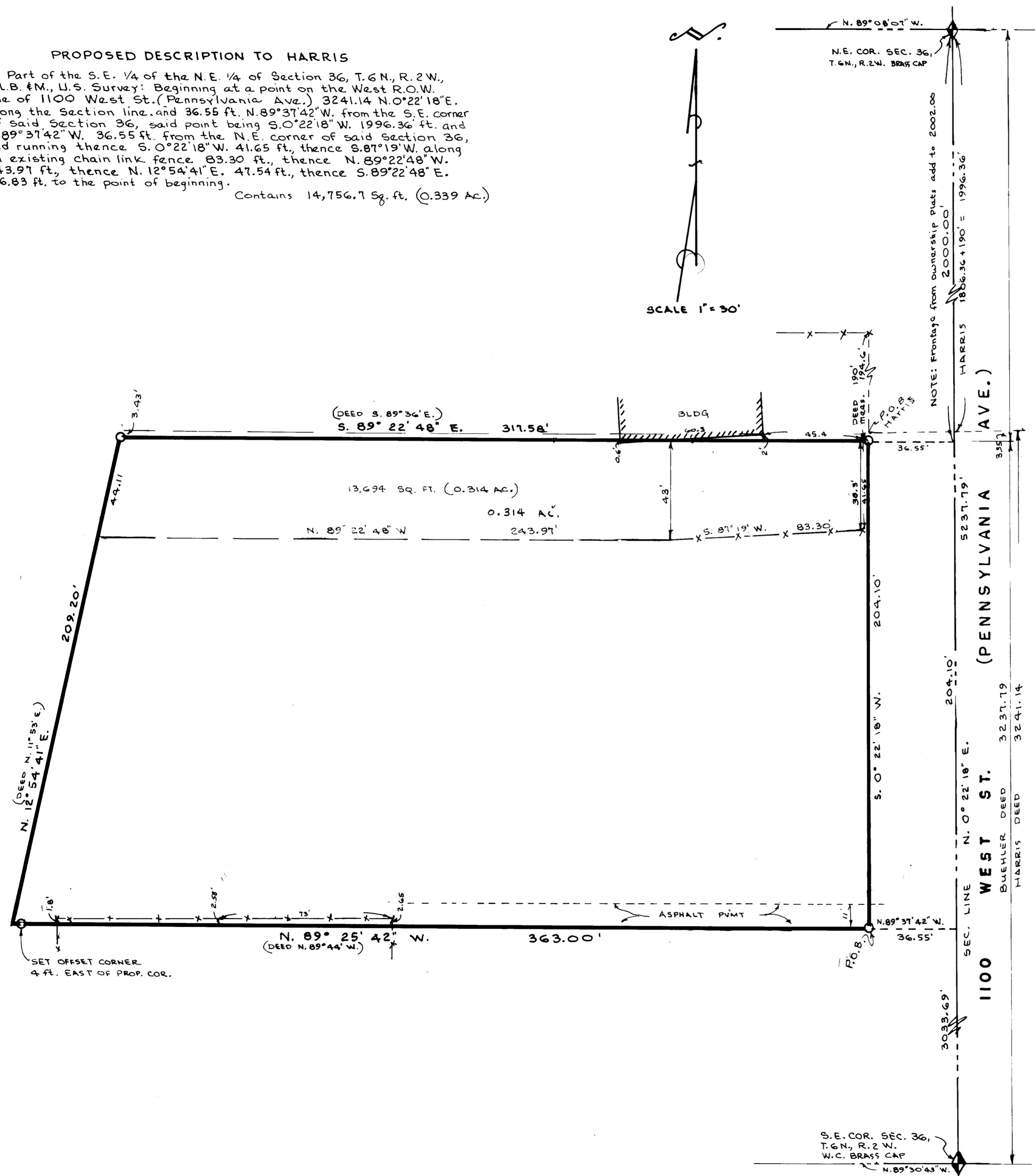
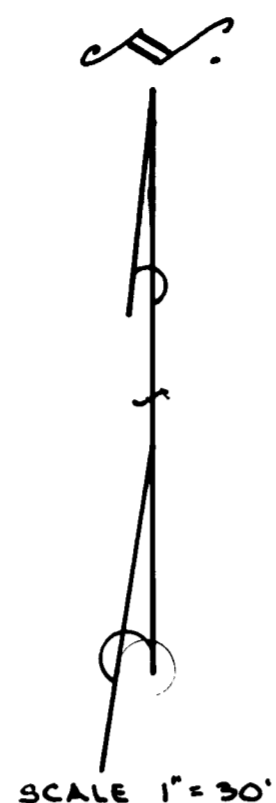

SURVEYORS CERTIFICATE

I, Larry M. Buttars, a registered Land Surveyor as prescribed by the laws of the State of Utah, and holding licence No. 2596, do hereby certify that I made a survey of the below described property and the Plat hereon is a true and correct representation of said survey.

Date: 7-19-93 Sign: *Larry M. Buttars*

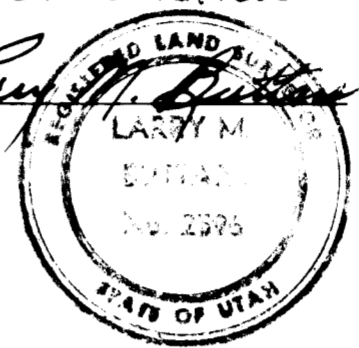

DESCRIPTION

Part of the S.E. Quarter of the N.E. Quarter of Section 36, T.6N., R.2W., S.L.B.#M., U.S. Survey: Beginning at a point on the West R.O.W. line of 1100 West Street, (Pennsylvania Ave.) 3033.69 ft. N.0°22'18"E. along the Section line and 36.55 ft. N.89°37'42"W. from the S.E. corner of said Section 36, (said point given as 559.1 ft. South and 36.55 ft. West from N.E. cor. lot 6) and running thence N.89°25'42"W. 363.00 ft., thence N.12°54'41"E. 209.20 ft., thence S.89°22'48"E. 317.58 ft. to said West line of Street, thence S.0°22'18"W. 204.10 ft. to the point of beginning. Contains 1.596 Acres

NARRATIVE

The purpose of this Survey was to locate the described boundaries. State plane Grid bearings used, South and East described bearings rotated clockwise 0°18'18" to State plane Grid. Distance-Distance intersection used to establish West and North property line bearings.

LEGEND

- Set 3/4" x 24" re-bar with plastic cap stamped L. Buttars R.L.S. 2596
- Set P.K. nail with ribbon

BUTTARS SURVEYING
 1815 26TH STREET OGDEN, UT. 84401
 PHONE 392-5291

CLIENT: JOE BUEHLER

SURVEY LOCATION:
 N.E. 1/4 SEC. 36, T.6N., R.2W., S.L.B.#M.
 OGDEN CITY, WEBER CO, UTAH

SURVEY DATE: 7-2-93