

Stand - Dead 113.5' ± North
Fence line 1125.1
Belnap Deal 1123.32

Note: Bearing Survey 1081.2
on Sec. line

1081.70

322.79

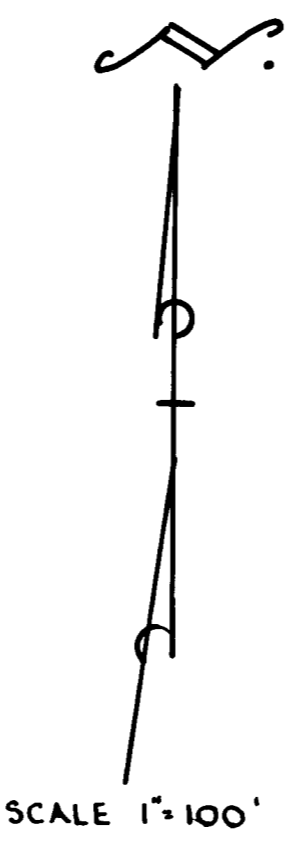
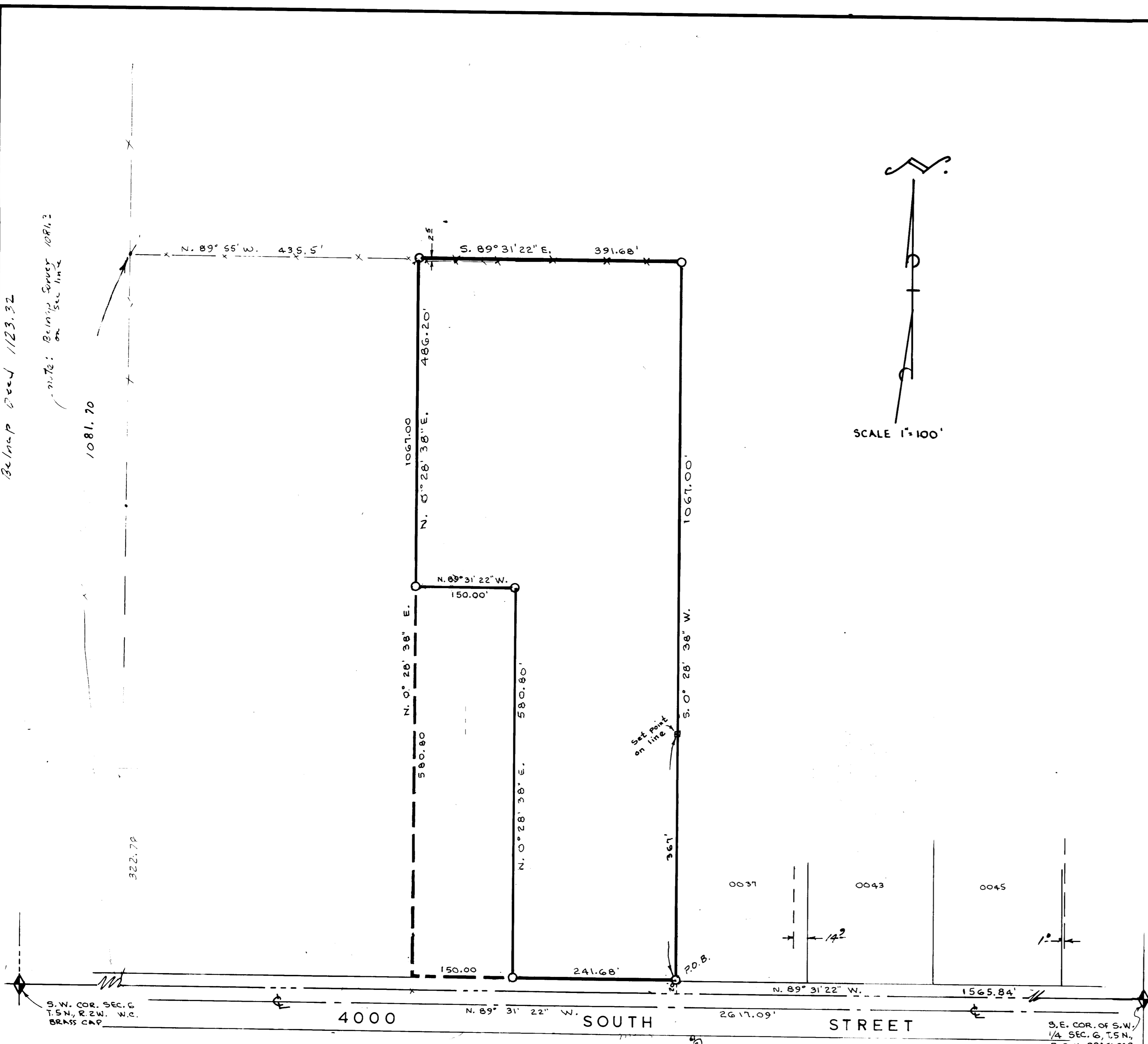

SURVEYORS CERTIFICATE

I, Larry M. Buttars, a registered Land Surveyor as prescribed by the laws of the State of Utah, and holding licence No. 2596 do hereby certify that I made a survey of the below described property and the Plat hereon is a true and correct representation of said survey.

Date: 7-6-93 Sign: *Larry M. Buttars*



DESCRIPTION

Part of the S.W. Quarter of Section 6, T. 5 N., R. 2 W., S.L.B. & M., U.S. Survey: Beginning on the North line of State road at a point N. 89° 31' 22" W. along the Section line 1565.84 ft. and N. 0° 28' 38" E. 20.00 ft. from the S. E. corner of said S.W. Quarter Section, and running thence N. 89° 31' 22" W. along said North line of State road 241.68 ft, thence N. 0° 28' 38" E. 580.80 ft, thence N. 89° 31' 22" W. 150.00 ft, thence N. 0° 28' 38" E. 486.20 ft. to South line of Road, thence S. 89° 31' 22" E. 391.68 ft. along road, thence S. 0° 28' 38" W. 1067.00 ft. to the point of beginning.

Contains 7.594 Acres

NARRATIVE

The purpose of this Survey was to establish property lines and corners for the sale of property.

Basis of Bearings: South line of S.W. 1/4 of Sec. 6 N. 89° 31' 22" W. State Plane Grid (from W.C. Surveyor)

LEGEND

- Set 3/4" x 24" re-bar with plastic cap stamped L. Buttars R.L.S. 2596
- Set P.K. nail with ribbon

BUTTARS SURVEYING
 1815 26TH STREET OGDEN, UT. 84401
 PHONE 392-5291

CLIENT: JAMES SPENCER, KENT BYBEE

SURVEY LOCATION:
 S.W. 1/4 SEC. 6, T. 5 N., R. 2 W., S.L.B. & M.
 WEBER COUNTY, UT.

SURVEY DATE: 6-11-93 & 7-3-98