

# PARKER PLACE SUBDIVISION

A PART OF THE SE 1/4 OF SEC. 23, T5N, R2W, S1B&M, U.S. SURVEY  
ROY CITY, WEBER COUNTY, UTAH

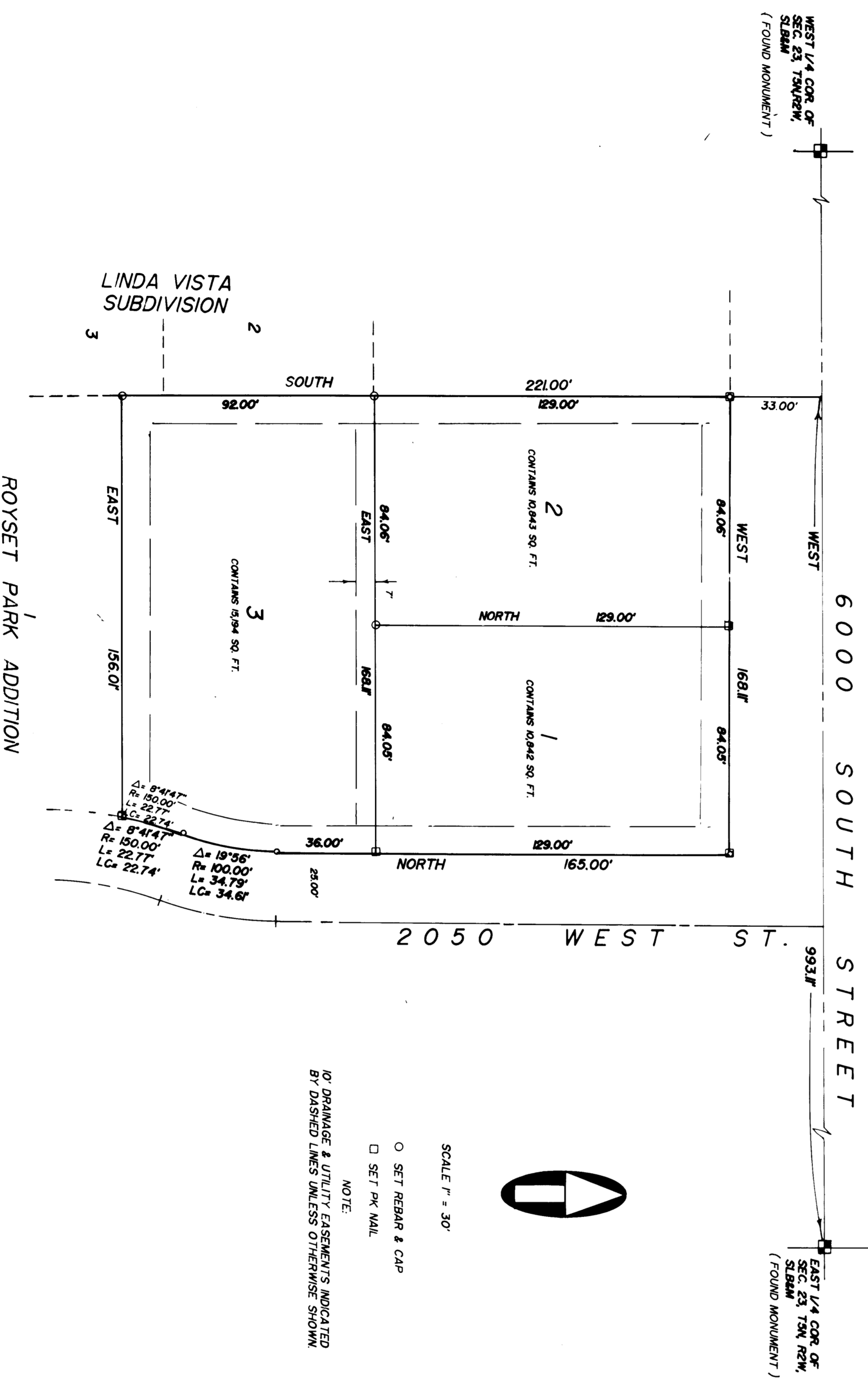

## SURVEYORS CERTIFICATE

GLENN RAJENBERG, Surveyor, do hereby certify that the above described Parker Place Subdivision was surveyed and located in accordance with the laws of the State of Utah and the rules and regulations of the Board of Surveyors of the State of Utah. The survey was conducted on the 21st day of October, 1993, and the same is true and correct to the best of my knowledge and belief. I am a duly licensed Surveyor in the State of Utah.

Witness my hand and the seal of my office at Roy, Utah, this 21st day of October, 1993.

GLENN RAJENBERG  
Surveyor

## OWNERS DEDICATION

I, the undersigned, do hereby dedicate to the City of Roy, Utah, the above described Parker Place Subdivision, for the use and benefit of the public. This dedication is made in accordance with the laws of the State of Utah and the rules and regulations of the Board of Surveyors of the State of Utah. I am a duly licensed Surveyor in the State of Utah.

Witness my hand and the seal of my office at Roy, Utah, this 21st day of October, 1993.

ROY CITY

## ACKNOWLEDGEMENT

SIGNER OR SIGNERS  
I, the undersigned, do hereby acknowledge that the above described Parker Place Subdivision was surveyed and located in accordance with the laws of the State of Utah and the rules and regulations of the Board of Surveyors of the State of Utah. I am a duly licensed Surveyor in the State of Utah.

Witness my hand and the seal of my office at Roy, Utah, this 21st day of October, 1993.

ROY CITY

## BOUNDARY DESCRIPTION

A PART OF THE SOUTHEAST QUARTER OF SECTION 23, 19N, 2W, S1B&M, U.S. SURVEY, BEGINNING AT A POINT WEST 93.91' AND SOUTH 33.00' FT. FROM THE EAST QUARTER CORNER OF SECTION 23, T5N, R2W, S1B&M, U.S. SURVEY, THENCE NORTH 89° 56' 00" WEST 165.00' FT. TO THE WEST LINE OF 2050 WEST STREET, THENCE NORTHWESTERLY ALONG THE ARC OF A 1500.00' FT. RADIUS CURVE TO THE RIGHT 22.77' FT., THENCE NORTHWESTERLY ALONG THE WEST LINE OF 2050 WEST STREET 419.71' FT., THENCE NORTH 89° 56' 00" WEST 168.91' FT. TO THE POINT OF BEGINNING.

CONTAINS 0.846 ACRES

**CITY ENGINEER**  
I hereby certify that I have carefully inspected the lines of survey of the foregoing plat and the data thereon and find that the same are correct and conform to the laws of the State of Utah and the rules and regulations of the Board of Surveyors of the State of Utah. I am a duly licensed Surveyor in the State of Utah.

Witness my hand and the seal of my office at Roy, Utah, this 21st day of October, 1993.

\_\_\_\_\_  
Signature

**CITY APPROVAL**  
This is to certify that this plan and subdivision was approved by the City Council of Roy, Utah, on this 21st day of October, 1993.

\_\_\_\_\_  
Signature

**CITY ATTORNEY**  
APPROVED BY THE CITY ATTORNEY ON THIS 21st DAY OF OCTOBER, 1993.

\_\_\_\_\_  
Signature

**COUNTY RECORDER**  
I do hereby certify that the foregoing plat and subdivision was recorded in the office of the County Recorder of Weber County, Utah, on this 21st day of October, 1993.

\_\_\_\_\_  
Signature

