

DRAWING NUMBER  
000929

DRAWING NUMBER  
000929

DRAWING NUMBER  
000929

DRAWING NUMBER  
000929

# PROPERTY SURVEY

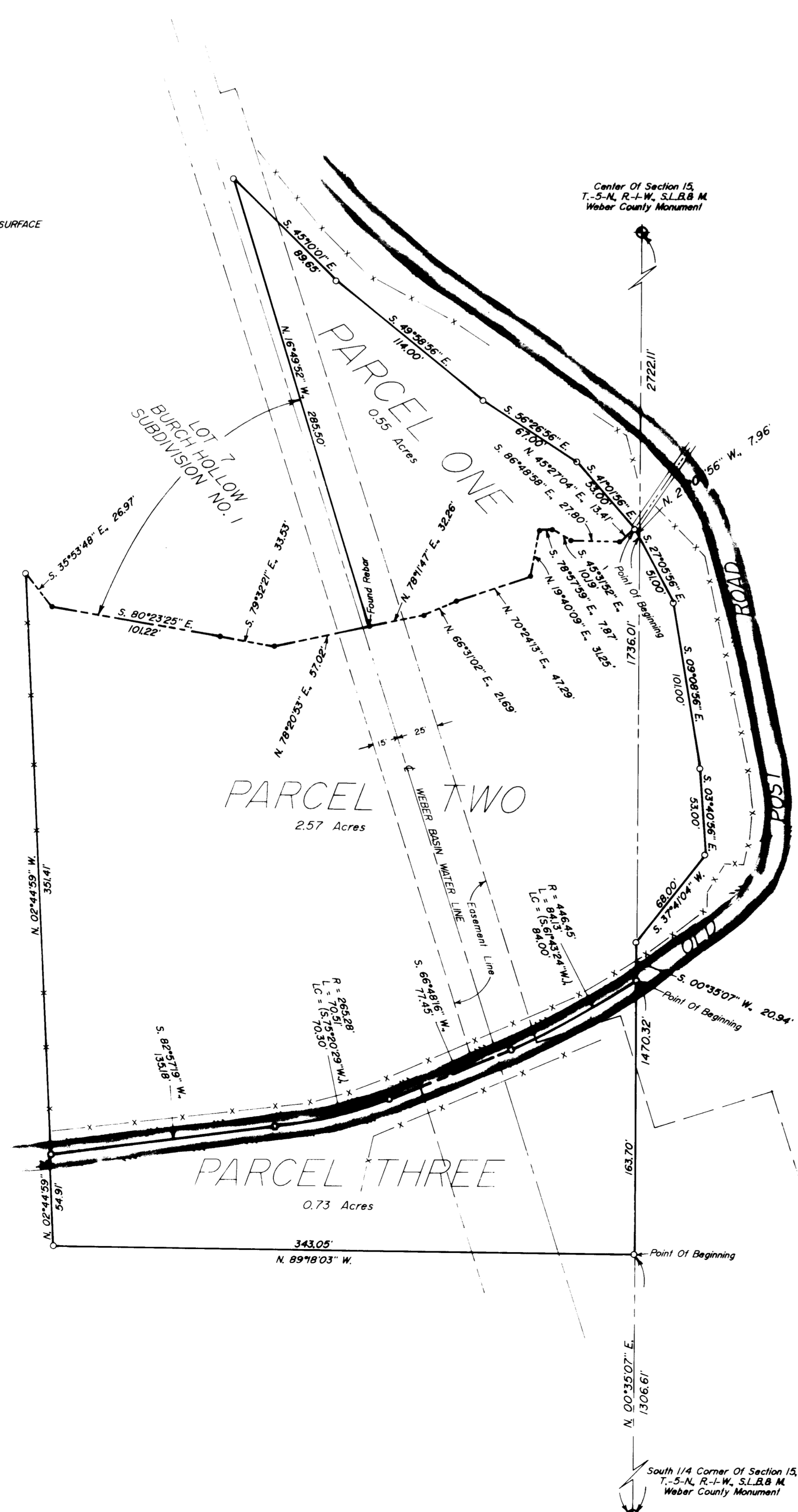
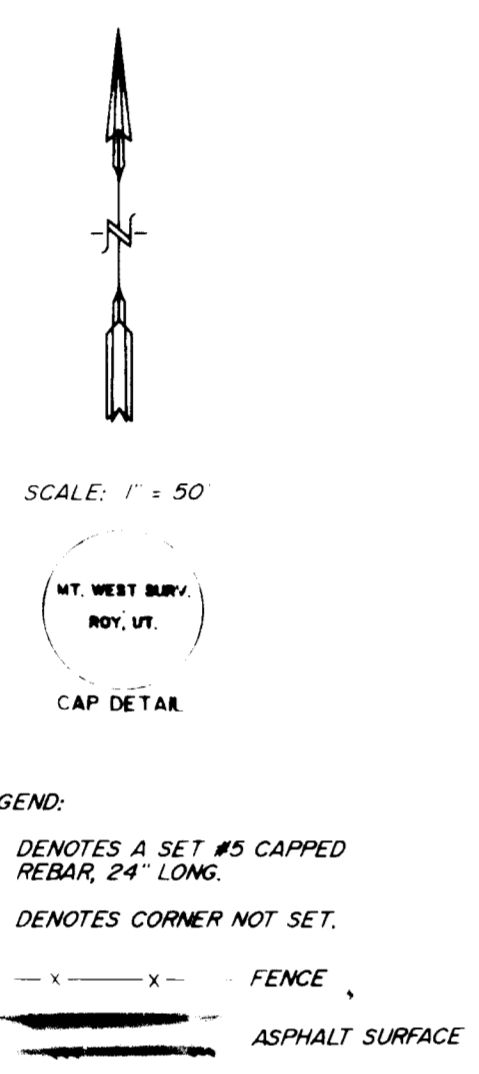

**PARCEL ONE**  
BEING A PART OF THE SOUTHWEST QUARTER OF SECTION 15 TOWNSHIP 5 NORTH RANGE 1 WEST SALT LAKE BASE AND MERIDIAN AND DESCRIBED AS FOLLOWS:  
BEGINNING AT THE INTERSECTION OF THE WESTERLY LINE OF OLD POST ROAD AND THE CENTER LINE OF BURCH CREEK, SAID POINT BEING N.00°15'07\"/>

**PARCEL THREE**  
BEING A PART OF THE SOUTHWEST QUARTER OF SECTION 15 TOWNSHIP 5 NORTH RANGE 1 WEST SALT LAKE BASE AND MERIDIAN AND DESCRIBED AS FOLLOWS:  
BEGINNING AT A POINT ON THE MONUMENTED QUARTER SECTION LINE SAID POINT BEING N.00°35'07\"/>

**PARCEL TWO**  
BEING A PART OF THE SOUTH HALF OF SECTION 15 TOWNSHIP 5 NORTH RANGE 1 WEST SALT LAKE BASE AND MERIDIAN AND DESCRIBED AS FOLLOWS:  
BEGINNING AT A POINT IN THE APPARENT CENTER LINE OF OLD POST ROAD, SAID POINT BEING N.00°35'07\"/>

**NARRATIVE OF SURVEY**  
THE PURPOSE OF THIS SURVEY WAS FOR PARCEL DIVISION AND ACCURATE LOCATION OF THE WEBER BASIN WATER LINE. THE WATER LINE LOCATION WAS LOCATED BY BRASS CAP BEARING STATION NUMBER, AND THE PROPERTY WAS DIVIDED AS SHOWN.

I, MARTIN B. MOORE JR., UTAH REGISTERED LAND SURVEYOR NO. 3964 DO HEREBY CERTIFY THAT THIS PLAT WAS PREPARED FROM A SURVEY MADE ON THE GROUND BY ME AT THE REQUEST OF RANDY RICHARDS AND IN BEHALF OF MOUNTAIN WEST PROFESSIONAL LAND SURVEYORS P.C. AND IS TRUE AND CORRECT TO THE BEST OF MY KNOWLEDGE AND BELIEF.



RECEIVED  
DEC 28 1993  
Weber County Surveyor

**RECORD OF SURVEY**  
for  
**RANDY RICHARDS**  
Located In The South One-Half Of Section 15,  
Township 5 North, Range 1 West, S.L.B. & M.

Date 10/14/92 No. 92-1070 Drawn RLW Ckd MEM

**MOUNTAIN WEST PROFESSIONAL LAND SURVEYORS P.C.**  
1895 W. 4500 S. P.O. Box 207  
Provo, UT 84601  
Phone (801) 734-5330 Fax (801) 734-5334